

BARTON SURVEY

2.557 ACRES LOCATED IN THE S.W. 1/4, SECTION
6, T-5-S, R-8-E, WAYNE TOWNSHIP,
AUGLAIZE COUNTY, OHIO.

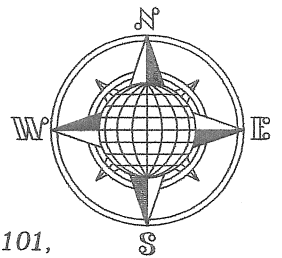

T.J. Barton
Deed: Vol. 101,
Page 128.

T.J. Barton
Deed: Vol. 101,
Page 128.

LOCATION PLAN

Section 6

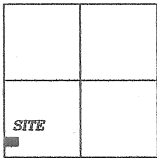

Wayne Township,
T-5-S, R-8-E, Auglaize
County, Ohio.

LEGEND

- Iron Pin Set
- ∅ Mag Nail Set
- Monument Box

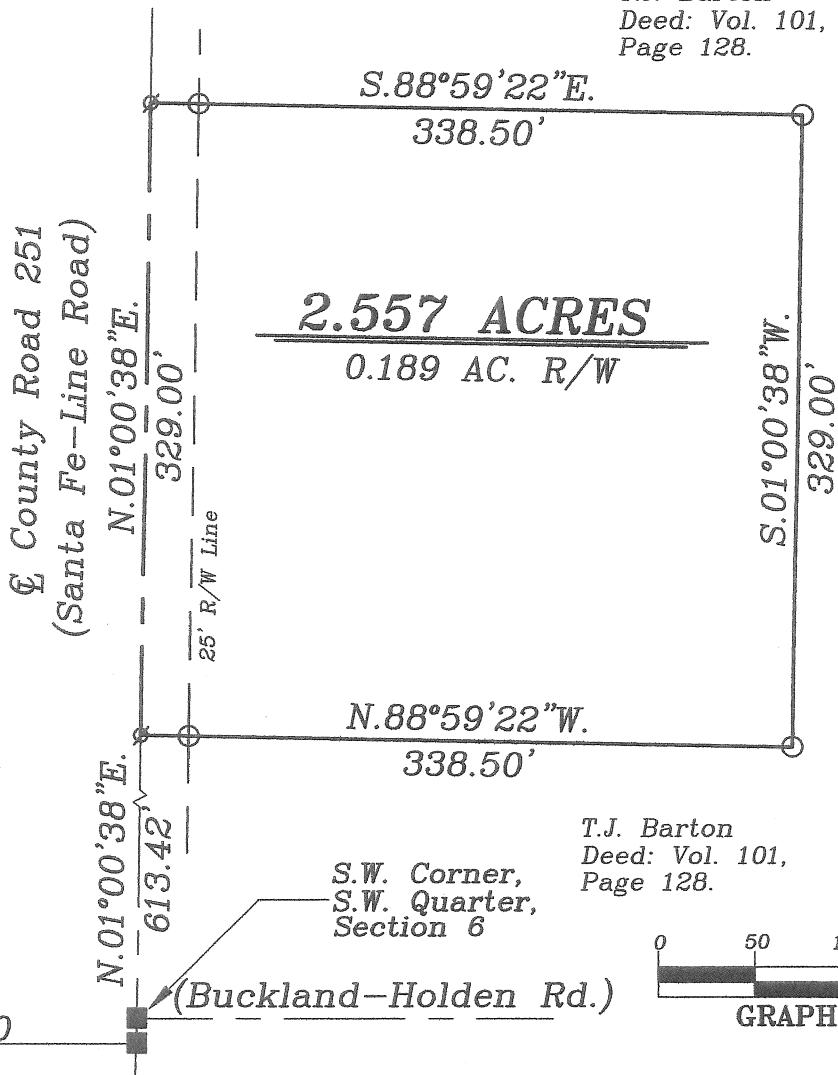
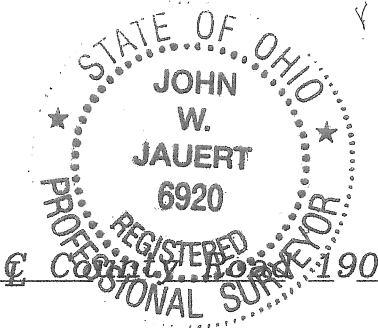

T.J. Barton
Deed: Vol. 101,
Page 128.

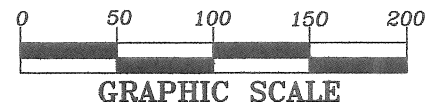

SURVEYOR'S DESCRIPTION

The following described tract of land is part of the Southwest Quarter of Section 6, Town 5 South, Range 8 East, Wayne Township, Auglaize County, Ohio and is more particularly described as follows:

Commencing at a Monument Box found at the Southwest corner of the Southwest Quarter of Section 6, and in the intersections of the centerlines of County Road 190 (Buckland-Holden Road) and County Road 251 (Santa Fe-Line Road);

thence N.01°00'38"E. along the West line of the Southwest Quarter of Section 6 and the centerline of County Road 251, a distance of 613.42 feet to a Mag Nail set, which is the PLACE OF BEGINNING for the tract of land herein described;

thence continuing N.01°00'38"E. along the above described line, a distance of 329.00 feet to a Mag Nail set;

thence S.88°59'22"E. a distance of 338.50 feet to an iron pin set, passing thru an iron pin set for reference at 25.00 feet in the East R/W Line of C.R. 251;

thence S.01°00'38"W., parallel to the centerline of County Road 251 and the West line of the Southwest Quarter of Section 6, a distance of 329.00 feet to an iron pin set;

thence N.88°59'22"W. a distance of 338.50 feet to the Mag Nail, passing thru an iron pin set for reference at 313.50 feet in the East right-of-way line of County Road 251, said Mag Nail was the true PLACE OF BEGINNING.

Containing in all 2.557 acres of which 0.189 acre has been dedicated for highway purposes. The above described tract of land is subject to all restrictions, easements and reservations, if any, of record or in use on said premises. Previous Deed reference: Volume O.R. 101, page 128. This plat is recorded in Survey Book "Q", page 208, in the Auglaize County Engineer's Office. Basis of bearing is the West line of the Southwest Quarter of Section 6 as N.01°00'38"E. from Auglaize County Global Positioning Survey.

ATTEST:

John W. Jauert
Professional Surveyor No. 6920

**Jauert
surveying**

11584 Monroe Road
Wapakoneta, Ohio
45895
(419) 657-6999

CLIENT: Barton Survey

COUNTY: Auglaize TOWNSHIP: Wayne SEC. 6

DRAWN BY: J.W.J. SCALE: 1" = 100' DWG.# 08-3424

CHECKED BY: DATE: November 2008

SHEET 1 OF 1

(T-5-S; R-8-E)

Q 208