

HACKWORTH SURVEY

Part of the Northwest Fractional Quarter of
Section 4, T-5-S, R-5-E, Logan Township,
Auglaize County, Ohio.

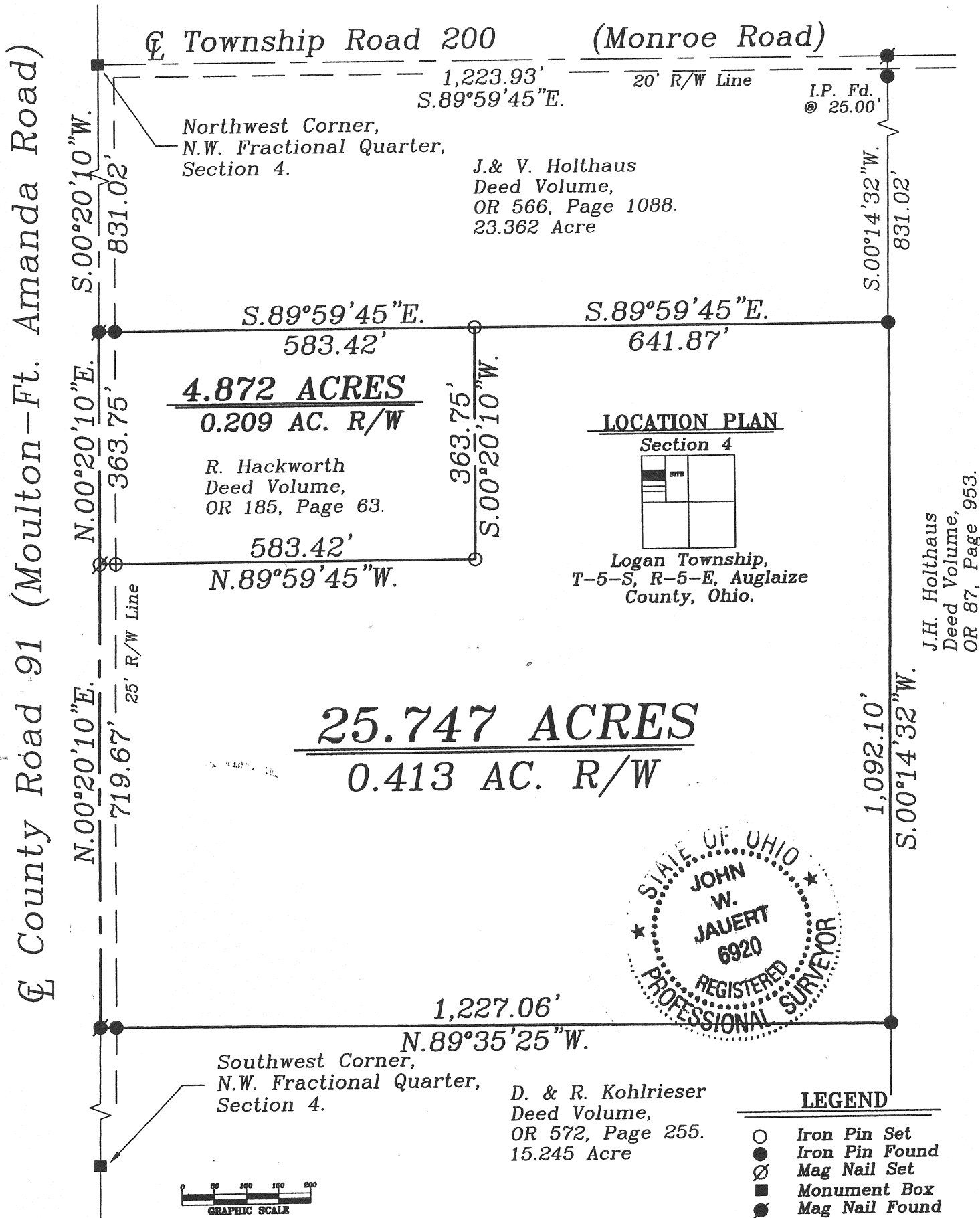
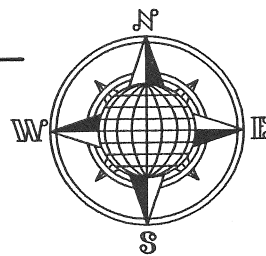

This plat is recorded in Survey Book "Q",
Page 253, in the Auglaize County Engineer's
Office.

ATTEST:

John W. Jauert
Professional Surveyor No. 6920

Jauert
surveying

11584 Monroe Road
Wapakoneta, Ohio
45895
(419) 657-6999

CLIENT: Randy Hackworth

COUNTY: Auglaize TOWNSHIP: Logan SEC. 4

DRAWN BY: J.W.J. SCALE: 1"=200' DWG.# 08-33260

CHECKED BY: DATE: March 2009

SHEET 1 OF 3 (T-5-S; R-5-E)

Q253

HACKWORTH DESCRIPTION 25.747 ACRE

The following described tract of land is part of the Northwest Fractional Quarter of Section 4, Town 5 South, Range 5 East, Logan Township, Auglaize County, Ohio and is more particularly described as follows:

Commencing at a Monument Box found at the Northwest corner of the Northwest Fractional Quarter of Section 4, Logan Township and in the intersection of the centerlines of Township Road 200 (Monroe Road) and County Road 91 (Moulton-Ft. Amanda Road);

Thence S.00°20'10"W. along the West line of the Northwest Fractional Quarter of Section 4 and the centerline of County Road 91, a distance of 831.02 feet to a Mag Nail found;

Thence S.89°59'45"E. a distance of 583.42 feet to an iron pin set, passing thru an iron pin found at 25.00 feet in the East right-of-way line of County Road 91, said iron pin is the PLACE OF BEGINNING for the tract of land herein described;

Thence continuing S.89°59'45"E. along the above described line, a distance of 641.87 feet to an iron pin found;

Thence S.00°14'32"W. a distance of 1,092.10 feet to an iron pin found;

Thence N.89°35'25"W. a distance of 1,227.06 feet to a Mag Nail found, passing thru an iron pin found at 1,202.06 feet in the East right-of-way line of County Road 91;

Thence N.00°20'10"E. along the West line of the Northwest Fractional Quarter of Section 4 and the centerline of County Road 91, a distance of 719.67 feet to a Mag Nail set;

Thence S.89°59'45"E. a distance of 583.42 feet to an iron pin set, passing thru an iron pin set for reference at 25.00 feet in the East right-of-way line of County Road 91;

Thence N.00°20'10"E., parallel to the centerline of County Road 191 and the West line of the Northwest Fractional Quarter of Section 4, a distance of 363.75 feet to the iron pin, which was the true PLACE OF BEGINNING.

Containing in all 25.747 Acres of which 0.413 Acre is subject to easement for highway purposes. The above-described tract of land is subject to all legal easements, restrictions and reservations, if any, of record or in use on said premises. Previous deed reference: Volume OR 185, page 63. This plat is recorded in Survey Book "Q", page 253, in the Auglaize County Engineer's Office. Basis of bearing is the West line of the Northwest Fractional Quarter of Section 4, and the centerline of County Road 91 as N.00°20'10"E. from a previous survey. This description is based on an actual field survey, performed by me, John W. Jauert in March 2009.

ATTEST:

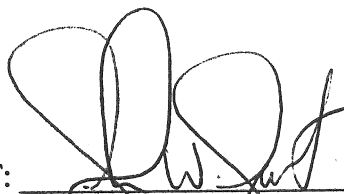
John W. Jauert
Professional Surveyor No. 6920



Jauert
surveying

11584 Monroe Road
Wapakoneta, Ohio
45895
(419) 657-6999

CLIENT: Randy Hackworth

COUNTY: Auglaize TOWNSHIP: Logan SEC. 4

DRAWN BY: J.W.J. SCALE: DWG.# 09-33260

CHECKED BY: DATE: March 2009

SHEET 2 OF 3

(T-5-S; R-4-E)

Q 254

HACKWORTH DESCRIPTION

4.872 ACRE

The following described tract of land is part of the Northwest Fractional Quarter of Section 4, Town 5 South, Range 5 East, Logan Township, Auglaize County, Ohio and is more particularly described as follows:

Commencing at a Monument Box found at the Northwest corner of the Northwest Fractional Quarter of Section 4, Logan Township and in the intersection of the centerlines of Township Road 200 (Monroe Road) and County Road 91 (Moulton-Ft. Amanda Road);

Thence S.00°20'10"W. along the West line of the Northwest Fractional Quarter of Section 4 and the centerline of County Road 91, a distance of 831.02 feet to a Mag Nail found, which is the PLACE OF BEGINNING for the tract of land herein described;

Thence S.89°59'45"E. a distance of 583.42 feet to an iron pin set, passing thru an iron pin found at 25.00 feet in the East right-of-way line of County Road 91;

Thence S.00°20'10"W., parallel to the centerline of County Road 191 and the West line of the Northwest Fractional Quarter of Section 4, a distance of 363.75 feet to an iron pin set;

Thence N.89°59'45"W. a distance of 583.42 feet to a Mag Nail set, passing thru an iron pin set for reference at 558.42 feet in the East right-of-way line of County Road 91;

Thence N.00°20'10"E. along the West line of the Northwest Fractional Quarter of Section 4 and the centerline of County Road 91, a distance of 363.75 feet to the Mag Nail, which was the true PLACE OF BEGINNING.

Containing in all 4.872 Acres of which 0.209 Acre is subject to easement for highway purposes. The above-described tract of land is subject to all legal easements, restrictions and reservations, if any, of record or in use on said premises. Previous deed reference: Volume OR 185, page 63. This plat is recorded in Survey Book "Q", page 253, in the Auglaize County Engineer's Office. Basis of bearing is the West line of the Northwest Fractional Quarter of Section 4, and the centerline of County Road 91 as N.00°20'10"E. from a previous survey. This description is based on an actual field survey, performed by me, John W. Jauert in March 2009.

ATTEST:

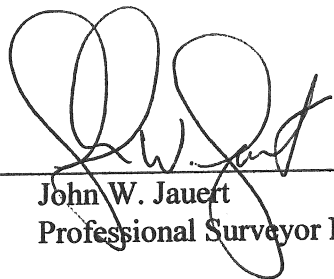
John W. Jauert
Professional Surveyor No. 6920

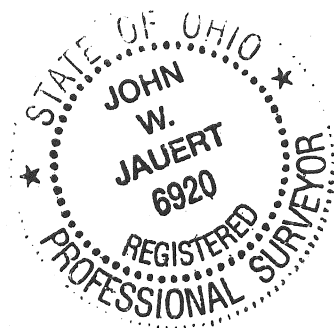

Jauert
surveying

11584 Monroe Road
Wapakoneta, Ohio
45895
(419) 657-6999

CLIENT: Randy Hackworth

COUNTY: Auglaize TOWNSHIP: Logan SEC. 4

DRAWN BY: J.W.J. SCALE: DWG.# 09-33260

CHECKED BY: DATE: March 2009

SHEET 3 OF 3 (T-5 -S; R-4 -E)

Q255