

# LEGEND

- A ~ PK nail & shiner set
- B ~ Capped 5/8" rebar set
- C ~ PK nail found

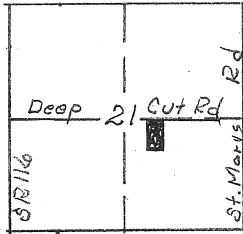

Section 21  
Salem Twp.  
T-4-S, R-4-E  
Auglaize Co.

Monu. Box @  
NE Corner  
SE 1/4 Sec. 21



Scale:  
1" = 100'

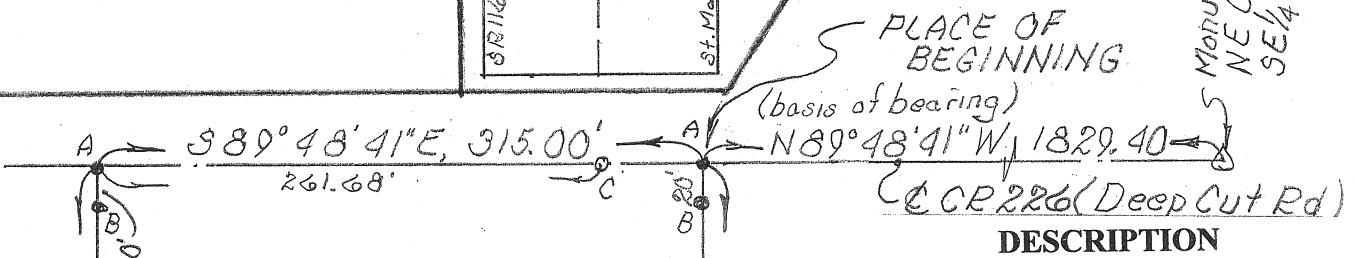

## DESCRIPTION

Being a parcel of land situate in the Southeast quarter of Section 21, T-4-S, R-4-E, Salem Township, Auglaize County, Ohio and more particularly described as follows:

Commencing at a monument box found at the intersection of the centerline of County Road 41 (St. Marys Rd.) and County Road 226 (Deep Cut Rd.):  
thence N 89° 48' 41" W (basis of bearing - previous survey) with the centerline of said County Road 226, 1,829.40 feet to a PK nail and shiner set and the **PLACE OF BEGINNING**;  
thence S 00° 11' 19" W (passing through a capped 5/8 inch rebar set at 20.00 feet), 760.57 feet to a capped 5/8 inch rebar set;  
thence N 89° 48' 41" W, 315.00 feet to a capped 5/8 inch rebar set;  
thence N 00° 11' 19" E (passing through a capped 5/8 inch rebar set at 740.57 feet), 760.57 feet to a capped 5/8 inch rebar set on the centerline of said County Road 226;  
thence S 89° 48' 41" E (passing through a PK nail found at 261.68 feet), 315.00 feet to the **PLACE OF BEGINNING** containing 5.500 acres more or less and subject to all highways and other legal easements of record.

Surveyed by: **KUCK and MORRISEY, Inc.**,  
Richard D. Morrissey, L.S. No. 470 (Ohio)

I hereby certify the accompanying map and survey, which it represents to be correct to best of my knowledge and belief. All rebar set and called for are topped with a plastic Peramark cap stamped:  
**KUCK & MORRISEY L.S. 6470**

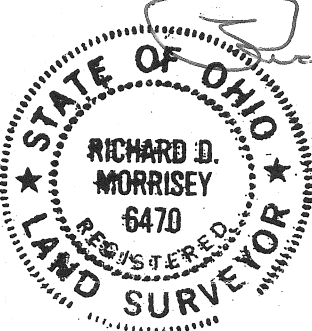

Richard D. Morrissey, L.S. 6470 (Ohio)  
**KUCK & MORRISEY, Inc.**

Signature by a representative of the County Health Dept. denotes compliance with Health Regulations.  
Signed: \_\_\_\_\_ Date \_\_\_\_\_

Signature by a representative of the Auglaize County Regional Planning Commission denotes approval of this plat.  
Signed: \_\_\_\_\_ Date \_\_\_\_\_

Signature by a representative of City with 3 mile limit jurisdiction or Twp. Trustees or Village with zoning jurisdiction denotes approval of this plat. Signed: \_\_\_\_\_  
for political S. D. of: \_\_\_\_\_ Date \_\_\_\_\_

Signature by a representative of the County Engineer's Dept. denotes that this plat meets tax map plat requirements.  
Signed: \_\_\_\_\_ Date \_\_\_\_\_

**KUCK AND MORRISEY, INC.**  
CONSULTING ENGINEERS & SURVEYORS  
2807 CHAPEL HILL DRIVE  
LIMA, OHIO 45805 - 228-1735

Client MALO FARMS, LLC  
County Auglaize Twp. Salem Sec. 21  
Drawn by J RDM Scale 1" = 100' Drwg. No. \_\_\_\_\_  
Checked by \_\_\_\_\_ Date 3/27/09  
Sheet 1 of 1  
(T-4-S; R-4-E)

Q-275