

# LOREN WILSON SURVEY

Being part of the Northwest Quarter of Section of  
Section 16, T-5-S, R-8-E, Wayne Township,  
Auglaize County, Ohio.

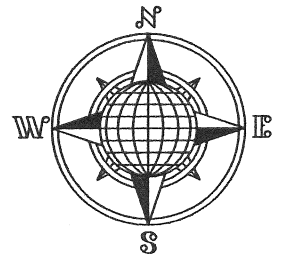

## LOCATION PLAN

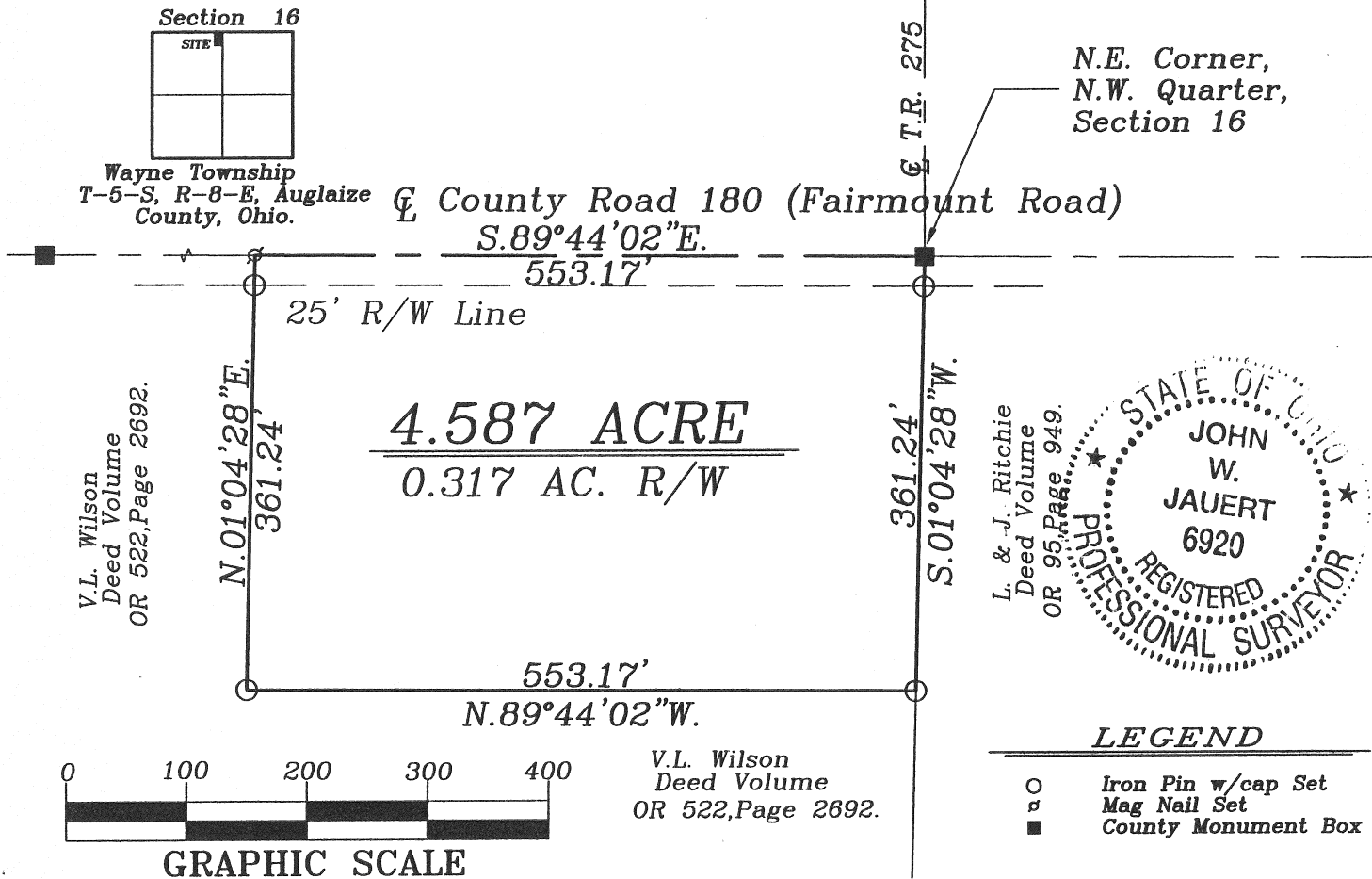

## SURVEYOR'S DESCRIPTION

The following described tract of land is part of the Northwest Quarter of Section 16, Town 5 South, Range 8 East, Wayne Township, Auglaize County, Ohio and is more particularly described as follows:

The PLACE OF BEGINNING is at a Monument Box found at the Northeast corner of the Northwest Quarter of Section 16, Wayne Township and in the centerline of County Road 180 (Fairmount Road);

thence S.01°04'28\"W. a distance of 361.24 feet to an iron pin set, passing thru an iron pin set for reference at 25.00 feet in the South right-of-way line of County Road 180, (Fairmount Road);

thence N.89°44'02\"W. parallel to the centerline of County Road 180 and the North line of the Northwest Quarter of said Section 16, a distance of 553.17 feet to an iron pin set;

thence N.01°04'28\"E. a distance of 361.24 feet to a Mag Nail set, passing thru an iron pin set at 336.24 feet in the South right-of-way line of County Road 180;

thence S.89°44'02\"E. along the centerline of County Road 180 and the North line of the Northwest Quarter of Section 16, a distance of 553.17 feet to the Monument Box which was the true PLACE OF BEGINNING.

Containing in all 4.587 acres of which 0.317 acre has been dedicated for highway purposes. The above described tract of land is subject to all restrictions, easements and reservations, if any, of record or in use on said premises. Previous Deed reference: O.R. Volume 522, page 2692. Recorded in Survey Book "Q", page 310. Basis of bearing is per the Auglaize County G.P.S. survey. This plat and description is based on an actual field survey performed by John W. Jauert, Professional Surveyor No. 6920, in April, 2009.

ATTEST:

John W. Jauert  
Professional Surveyor No. 6920

**Jauert**  
surveying

11584 Monroe Road  
Wapakoneta, Ohio  
45895  
(419) 657-6999

CLIENT: Loren Wilson

COUNTY: Auglaize TOWNSHIP: Wayne SEC. 16

DRAWN BY: J.W.J. SCALE: 1"=150' DWG.# 09-3520

CHECKED BY: DATE: April, 2009

SHEET 1 OF 1

(T-5-S; R-8-E)

Q310