

- Legend:**
- ▲ Railroad spike set by county @ the NE corner of Section 10
  - △ Railroad spike found on section line @ the centerline of Greenville Road
  - 5/8" X 30" Iron pin w/cap set
  - ⊕ Canal monument found
  - × Calculated corner

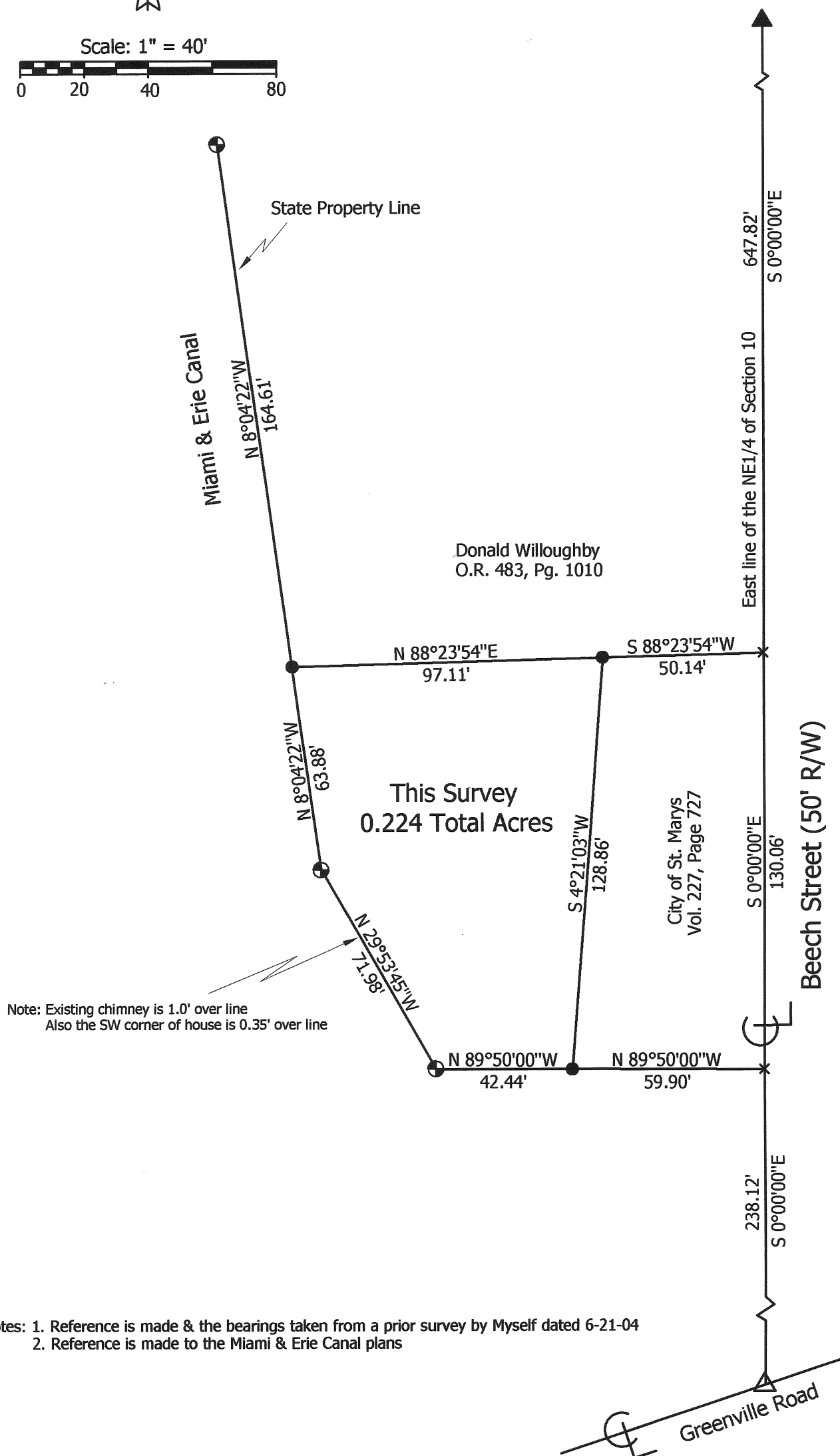

**Marbaugh  
Land Surveying**

1901 Carolina Court  
Celina, Ohio 45822  
(419) 586-4293

*Kent B. Marbaugh*  
Kent B. Marbaugh P.S.7421

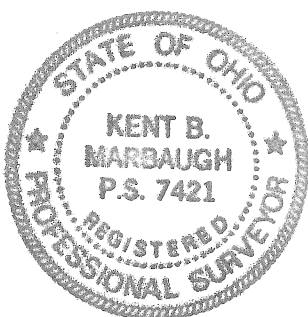

**Rowen Survey**

(915 S. Beech Street)

State of: Ohio County: Auglaize  
Township: St. Marys Sec: 10 Town: 6S Range: 4E  
City/Village: St. Marys Subdivision: Outlot Lot: pt.112  
Deed References: O.R. 579, Page 2018 Date Surveyed: 7-8-09

Approvals:			
Agency:	Board of Health	Township Zoning Inspector	County Engineer
Date:			

Q-363

# KENT B. MARBAUGH

REGISTERED LAND SURVEYOR

1901 Carolina Court  
Celina, Ohio 45822  
PHONE 419-586-4293

## ROWEN SURVEY DESCRIPTION

Being a part of Outlot number 112 to the City of St. Marys, Auglaize County, Ohio, being more particularly described as follows:

Commencing at a railroad spike found at the northeast corner of Section 10, St. Marys Township, Township 6 South, Range 4 East;

thence S 00° 00' 00" E, 647.82 feet along the east line of the northeast quarter of said Section 10 and also being the centerline of Beech Street to a point;

thence S 88° 23' 54" W, 50.14 feet to an iron pin with cap set as the Point of Beginning;

thence S 04° 21' 03" W, 128.86 feet to an iron pin with cap set;

thence N 89° 50' 00" W, 42.44 feet along the right-of-way line of the Miami & Erie canal to a canal monument found;

thence N 29° 53' 45" W, 71.98 feet along the right-of-way line of the Miami & Erie canal to a canal monument found;

thence N 08° 04' 22" W, 63.88 feet along the right-of-way line of the Miami & Erie canal to an iron pin with cap set;

thence N 88° 23' 54" E, 97.11 feet to the Point of Beginning, containing 0.224 acres of land more or less, subject to all valid easements and right-of-way.

All bearings were calculated from angles turned in an actual field survey by Kent B. Marbaugh, Registered Surveyor #7421, dated July 8, 2009, on file in the County Engineer's Office.



Surveyed by

Kent Marbaugh  
Kent B Marbaugh P.S. #7421

Q-364