

EAST-WEST 1/2 SEC. LINE - SEC. 9 & G. GREENVILLE RD.
N 89°54'12" W 1101.41' N 90°00'00" W 2910.30'
N.W. COR - E. 1/2 - S.W. 1/4 - SEC. 9
E. 1/4 PT. SEC. 9

W. LINE - E. 1/2 - S.W. 1/4 - SEC. 9 & G. GREENVILLE RD. (50' R/W)
S 00°00'32" W 2641.22'

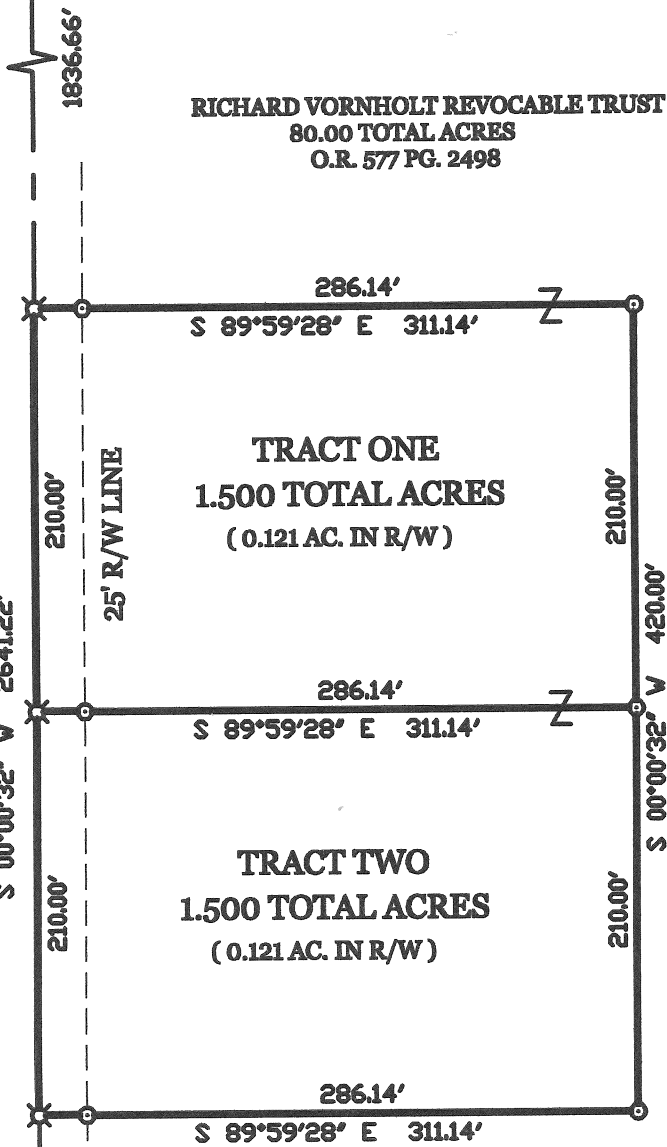

LEGEND

- Δ = CORNERSTONE FOUND.
- ⋈ = RAILROAD SPIKE FOUND.
- ✕ = P.K. NAIL FOUND.
- = 5/8 INCH IRON BAR FOUND.
- ⊗ = P.K. NAIL SET.
- ⊙ = 5/8 INCH IRON BAR SET.

LOCATION SKETCH

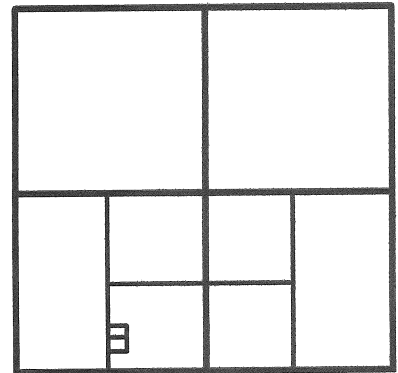

SECTION 9

SURVEYED BY

James W. Geeslin
JAMES W. GEESLIN
P.S. No. 7764

S.W. COR. - SEC. 9

VORNHOLT SURVEY

PART OF THE E. 1/2 OF THE S.W. 1/4 - SECTION 9, TOWNSHIP 6 SOUTH, RANGE 4 EAST, (ST. MARYS TOWNSHIP), AUGLAIZE COUNTY, OHIO.

JULY 15, 2009



SCALE 1" = 100'

GEESLIN LAND SURVEYING

107 N. CEDAR ST.
COLDWATER, OHIO 45828

PHONE (419) 678-7232
FAX (419) 678-9332

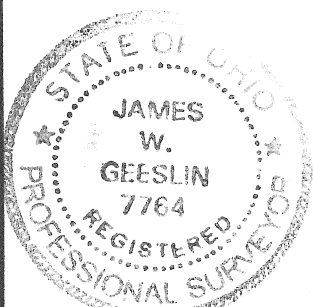

PERMANENT
PARCEL No. _____

Part of: _____ Sec. _____ T _____ R _____ Township

Grantor: _____ Area Retained: _____ Acres

Grantee: _____ Area Transferred: _____ Acres

Deed References: _____

APPROVALS:
AGENCY:
DATE:

Board of Health

Township Zoning Officer

County Engineer

12-305

July 15, 2009

VORNHOLT SURVEY DESCRIPTION (TRACT ONE)

Being a parcel of land situated in St. Marys Township, Auglaize County, Ohio, in the east half of the southwest quarter of Section 9, Township 6 South, Range 4 East. Being more particularly described as follows :

Commencing for reference at the cornerstone at the East Quarter Corner of said Section 9 -

Thence, West, along the east west half section line of said Section 9 and the centerline of Greenville Road, a distance of 2910.30 feet to a railroad spike -

Thence, North 89°54'12" West, along the east west half section line of said Section 9 and the centerline of Greenville Road, a distance of 1101.41 feet to a 5/8 inch iron bar -

Thence, South 00°00'32" West, along the west line of the east half of the southwest quarter of said Section 9 and the centerline of Greenville Road, a distance of 1836.66 feet to a P.K. nail. Said point being the place of beginning for the parcel of land to be conveyed by this instrument -

Thence, continuing, South 00°00'32" West, along the last described line, a distance of 210.00 feet to a P.K. nail -

Thence, South 89°59'28" East, a distance of 311.14 feet to a 5/8 inch iron bar -

Thence, North 00°00'32" ^{EAST} ~~West~~, a distance of 210.00 feet to a 5/8 inch iron bar -

Thence, North 89°59'28" West, a distance of 311.14 feet to the place of beginning.

Containing 1.500 acres of land more or less.

Subject to all easements and right-of-way of record.

Reference is made to a survey of this area by James W. Geeslin, Professional Surveyor 7764, dated July 15, 2009. On file in the County Engineer's Office.

Surveyed by James W. Geeslin
James W. Geeslin
P.S. 7764

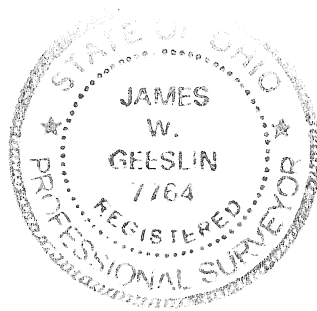

GEESLIN LAND SURVEYING 107 N. CEDAR STREET COLDWATER, OHIO 45828 PHONE: (419) 586-6155 FAX: (419) 678-9332		PERMANENT PARCEL No. _____	
		Part of _____ Sec. _____ T. _____ R. _____ Township _____	
		Grantor: _____	Area Retained: _____ Acres
		Grantee: _____	Area Retained: _____ Acres
Deed References: _____		APPROVALS:	
		AGENCY: _____	Board of Health _____ Date _____
			Township Zoning Officer _____ Date _____
			County Engineer _____ Date _____

Q-366

July 15, 2009

VORNHOLT SURVEY DESCRIPTION (TRACT TWO)

Being a parcel of land situated in St. Marys Township, Auglaize County, Ohio, in the east half of the southwest quarter of Section 9, Township 6 South, Range 4 East. Being more particularly described as follows :

Commencing for reference at the cornerstone at the East Quarter Corner of said Section 9 -

Thence, West, along the east west half section line of said Section 9 and the centerline of Greenville Road, a distance of 2910.30 feet to a railroad spike -

Thence, North 89°54'12" West, along the east west half section line of said Section 9 and the centerline of Greenville Road, a distance of 1101.41 feet to a 5/8 inch iron bar -

Thence, South 00°00'32" West, along the west line of the east half of the southwest quarter of said Section 9 and the centerline of Greenville Road, a distance of 2046.66 feet to a P.K. nail. Said point being the place of beginning for the parcel of land to be conveyed by this instrument -

Thence, continuing, South 00°00'32" West, along the last described line, a distance of 210.00 feet to a P.K. nail -

Thence, South 89°59'28" East, a distance of 311.14 feet to a 5/8 inch iron bar -

Thence, North 00°00'32" ~~West~~ ^{EAST}, a distance of 210.00 feet to a 5/8 inch iron bar -

Thence, North 89°59'28" West, a distance of 311.14 feet to the place of beginning.

Containg 1.500 acres of land more or less.

Subject to all easements and right-of-way of record.

Reference is made to a survey of this area by James W. Geeslin, Professional Surveyor 7764, dated July 15, 2009. On file in the County Engineer's Office.

Surveyed by

James W. Geeslin
P.S. 7764

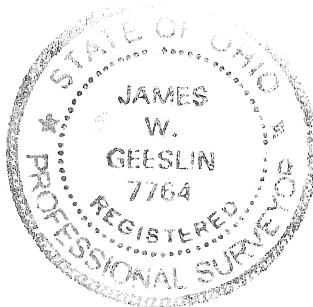

**GEESLIN
LAND SURVEYING**

107 N. CEDAR STREET
COLDWATER , OHIO 45828
PHONE: (419) 586-6455
FAX: (419) 678-9332

PERMANENT
PARCEL No.

Part of _____ Sec. _____ T. _____ R. _____ Township

Grantor: _____ Area Retained: _____ Acres

Grantee: _____ Area Retained: _____ Acres

Deed References: _____

APPROVALS:
AGENCY:

Board of Health Date

Township Zoning Officer Date

County Engineer Date

Q-367