

ZINK SURVEY

Being part of the Northwest Quarter and
part of the Northeast Quarter of Section 27
T-6-S, R-6-E, Pusheta Township, Auglaize County, Ohio.

County Road 100 (Santa Fe - New Knoxville Road)

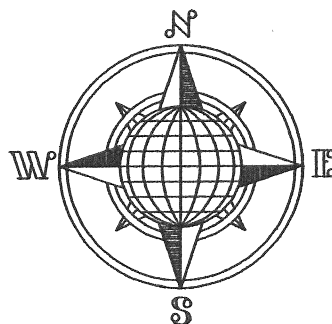
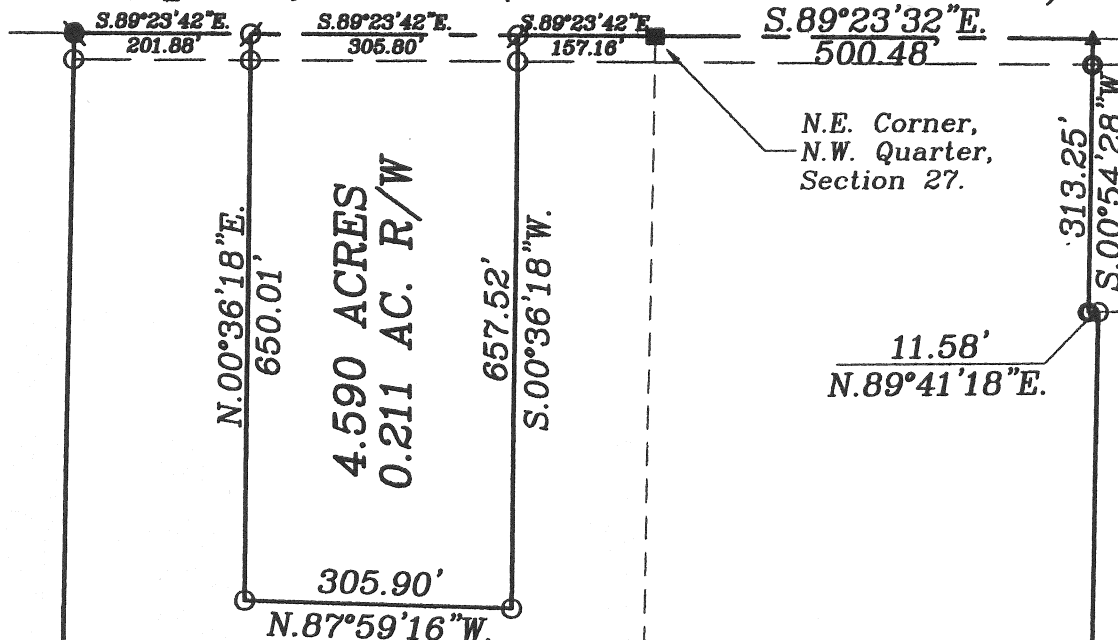

LOCATION PLAN

Section 27

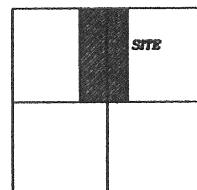

Pusheta Township,
T-6-S, R-6-E, Auglaize
County, Ohio.

66.890 ACRES TOTAL

0.592 AC. R/W

35.867 ACRES IN N.W. 1/4

31.023 ACRES IN N.E. 1/4

D. & P. Butcher
Deed Volume,
OR 110, Page 1068.

County Road 100

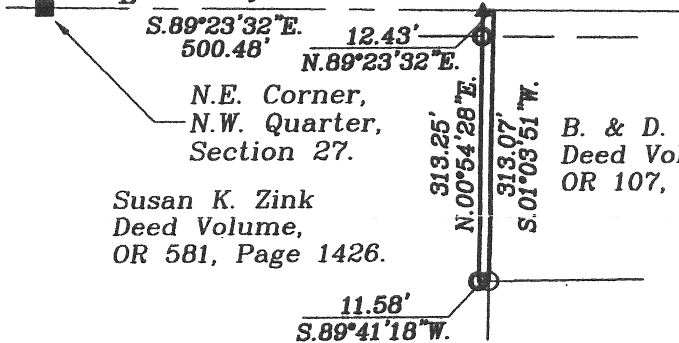

ZINK TO AZBELL DETAIL

0.086 ACRE, 0.008 AC. R/W

LEGEND

- Iron Pin or Pipe Found
- Iron Pin with cap Set
- ⊗ Mag Nail Set
- Monument Box
- PK Nail Found
- ▲ Railroad Spike Found
- Post Found

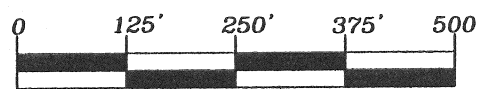

GRAPHIC SCALE

Basis of bearings is per the Auglaize
County Global Positioning System.

This plat is recorded in Survey Book "Q",
Page 381, in the Auglaize County Engineer's
Office.

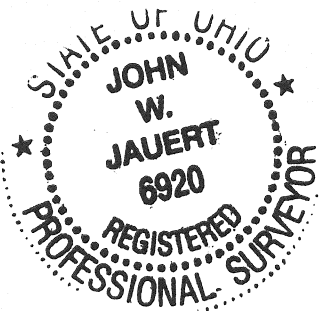

Susan K. Zink
Deed Volume,
OR 581, Page 1426.

Susan K. Zink
Deed Volume,
OR 581, Page 1426.

Post Found at
S.E. Corner,
N.W. Quarter,
Section 27.

R. Braun (Trustees)
Deed Volume,
OR 391, Page 126.

D. & P. Butcher
Deed Volume,
OR 110, Page 1068.

ATTEST:

John W. Jauert
Professional Surveyor No. 6920

**Jauert
surveying**

11584 Monroe Road
Wapakoneta, Ohio
45895
(419) 657-6999

CLIENT: Susan Zink

COUNTY: Auglaize TOWNSHIP: Pusheta SEC. 27

DRAWN BY: J.W.J. SCALE: 1"=225' DWG.# 09-3483

CHECKED BY: DATE: September, 2009

SHEET 1 OF 3

(T-6-S; R-6-E)

Q-381

ZINK TO AZBELL DESCRIPTION
0.086 ACRE

The following described tract of land is part of the Northeast Quarter of Section 27, Town 6 South, Range 6 East, Pusheta Township, Auglaize County, Ohio and is more particularly described as follows:

Commencing at a Monument Box found at the Northeast corner of the Northwest Quarter of Section 27, Pusheta Township and in the centerline of County Road 100 (Santa Fe – New Knoxville Road);

Thence S.89°23'32"E. along the North line of the Northeast Quarter of Section 27 and the centerline of County Road 100, a distance of 500.48 feet to a R.R. Spike found which is the PLACE OF BEGINNING for the tract of land herein described;

Thence continuing S.89°23'32"E. along the above described line, a distance of 12.43 feet to a point;

Thence S.01°03'51"W. a distance of 313.07 feet to an iron pin set;

Thence S.89°41'18"W. a distance of 11.58 feet to a post found;

Thence N.00°54'28"E. a distance of 313.25 feet to the R.R. Spike, passing thru a post found for reference at 283.25 feet in the South right-of-way line of County Road 100, said R.R. Spike was the true PLACE OF BEGINNING.

Containing in all 0.086 Acres of which 0.008 Acre is subject to easement for highway purposes. The above-described tract of land is subject to all legal easements, restrictions and reservations, if any, of record or in use on said premises. Previous deed reference: Volume OR 581, page 1426. This plat is recorded in Survey Book "Q", page 381, in the Auglaize County Engineer's Office. Basis of bearing is the North line of the Northwest Quarter of Section 27, and the centerline of County Road 100 as S.89°23'42"E. from Auglaize County Global Positioning Survey. This description is based on an actual field survey, performed by me, John W. Jauert in May 2008.

ATTEST:

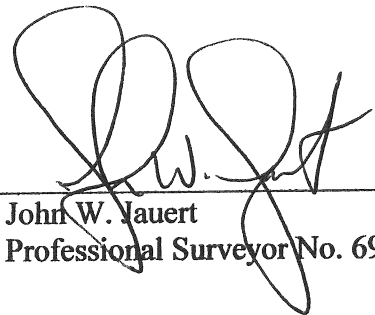
John W. Jauert
Professional Surveyor No. 6920



Jauert
surveying

11584 Monroe Road
Wapakoneta, Ohio
45895
(419) 657-6999

CLIENT:	Sue Zink				
COUNTY:	Auglaize	TOWNSHIP:	Pusheta	SEC.	27
DRAWN BY:	J.W.J.	SCALE:		DWG.#	09-3483
CHECKED BY:		DATE:	September 2009		
SHEET	A	OF	A	(T-6 -S; R-6 -E)	

Q-381a

ZINK DESCRIPTION
4.590 ACRE

The following described tract of land is part of the Northwest Quarter of Section 27, Town 6 South, Range 6 East, Pusheta Township, Auglaize County, Ohio and is more particularly described as follows:

Commencing at a Monument Box found at the Northeast corner of the Northwest Quarter of Section 27, Pusheta Township and in the centerline of County Road 100 (Santa Fe – New Knoxville Road);

Thence N.89°23'42"W. along the North line of the Northwest Quarter of Section 27 and the centerline of County Road 100, a distance of 157.16 feet to a Mag Nail set, which is the PLACE OF BEGINNING for the tract of land herein described;

Thence S.00°36'18"W. a distance of 657.52 feet to an iron pin set, passing thru an iron pin set for reference at 25.00 feet in the South right-of-way line of County Road 100;

Thence N.87°59'16"W. a distance of 305.90 feet to an iron pin set;

Thence N.00°36'18"E. a distance of 650.01 feet to a Mag Nail set, passing thru an iron pin set for reference at 625.01 feet in the South right-of-way line of County Road 100;

Thence S.89°23'42"E. along the North line of the Northwest Quarter of Section 27 and the centerline of County Road 100, a distance of 305.80 feet to the Mag Nail, which was the true PLACE OF BEGINNING.

Containing in all 4.590 Acres of which 0.211 Acre is subject to easement for highway purposes. The above-described tract of land is subject to all legal easements, restrictions and reservations, if any, of record or in use on said premises. Previous deed reference: Volume OR 581, page 1426. This plat is recorded in Survey Book "Q", page 381, in the Auglaize County Engineer's Office. Basis of bearing is the North line of the Northwest Quarter of Section 27, and the centerline of County Road 100 as S.89°23'42"E. from Auglaize County Global Positioning Survey. This description is based on an actual field survey, performed by me, John W. Jauert in May 2008.

ATTEST:

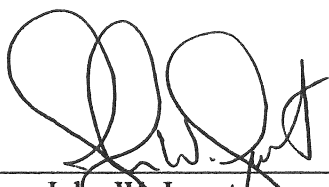
John W. Jauert
Professional Surveyor No. 6920



Jauert
surveying

11584 Monroe Road
Wapakoneta, Ohio
45895
(419) 657-6999

CLIENT:	Sue Zink				
COUNTY:	Auglaize	TOWNSHIP:	Pusheta	SEC.	27
DRAWN BY:	J.W.J.	SCALE:		DWG.#	09-3483
CHECKED BY:		DATE:	September 2009		
SHEET	2	OF	3	(T-6-S; R-6-E)	

Q-382

ZINK DESCRIPTION 66.890 ACRE

The following described tract of land is part of the Northwest and the Northeast Quarters of Section 27, Town 6 South, Range 6 East, Pusheta Township, Auglaize County, Ohio and is more particularly described as follows:

The PLACE OF BEGINNING is at a Monument Box found at the Northeast corner of the Northwest Quarter of Section 27, Pusheta Township and in the centerline of County Road 100 (Santa Fe – New Knoxville Road);

Thence S.89°23'32"E. along the North line of the Northeast Quarter of Section 27 and the centerline of County Road 100, a distance of 500.48 feet to a R.R. Spike found;

Thence S.00°54'28"W. a distance of 313.25 feet to a post found, passing thru a post found at 25.00 feet in the South right-of-way line of County Road 100;

Thence N.89°41'18"E. a distance of 11.58 feet to an iron pin set;

Thence S.01°03'51"W. a distance of 2,332.34 feet to an iron pin set;

Thence N.89°35'01"W. along the South line of the Northeast Quarter of Section 27, a distance of 511.33 feet to a post found at the center of Section 27;

Thence N.89°26'35"W. along the South line of the Northwest Quarter of said Section 27, a distance of 666.54 feet to an iron pin found;

Thence N.01°03'58"E. a distance of 2,647.67 feet to a P.K. Nail found, passing thru an iron pin set for reference at 2,622.67 feet in the South right-of-way line of County Road 100;

Thence S.89°23'42"E. a distance of 201.88 feet to a Mag Nail set;

Thence S.00°36'18"W. a distance of 650.01 feet to an iron pin set, passing thru an iron pin set for reference at 25.00 feet in the South right-of-way line of County Road 100;

Thence S.87°59'16"E. a distance of 305.90 feet to an iron pin set;

Thence N.00°36'18"E. a distance of 657.52 feet to a Mag Nail set;

Thence S.89°23'42"E. along the centerline of County Road 100 and the North line of the Northwest Quarter of Section 27, a distance of 157.16 feet to the monument box, which was the true PLACE OF BEGINNING.

Containing in all 66.890 Acres of which 0.592 Acre is subject to easement for highway purposes. 35.867 Acres being located in the Northwest Quarter and 31.023 Acres being located in the Northeast Quarter of Section 27, Pusheta Township. The above-described tract of land is subject to all legal easements, restrictions and reservations, if any, of record or in use on said premises. Previous deed reference: Volume OR 581, page 1426. This plat is recorded in Survey Book "Q", page 381, in the Auglaize County Engineer's Office. Basis of bearing is the North line of the Northwest Quarter of Section 27, and the centerline of County Road 100 as S.89°23'42"E. from Auglaize County Global Positioning Survey. This description is based on an actual field survey, performed by me, John W. Jauert in May 2008.

ATTEST:

John W. Jauert
Professional Surveyor No. 6920



Jauert
surveying

11584 Monroe Road
Wapakoneta, Ohio
45895
(419) 657-6999

CLIENT: Sue Zink		
COUNTY: Auglaize	TOWNSHIP: Pusheta	SEC. 27
DRAWN BY: J.W.J.	SCALE:	DWG.# 09-3483
CHECKED BY:	DATE: September 2009	
SHEET 3 OF 3	(T-6-S; R-6-E)	

Q-383