

# BOB GIBSON SURVEY

Part of the Southeast Quarter of  
Section 33, T-4-S, R-5-E, Logan  
Township, Auglaize County, Ohio.

E/W 1/2 Sec. Line

R. & J. Gibson  
Deed: Vol. OR 494,  
Page 403.

## LOCATION PLAN

Section 33

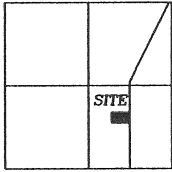

Logan Township,  
T-4-S, R-5-E, Auglaize  
County, Ohio.

## LEGEND

- Iron Pin Set
- ⊘ Mag Nail Set
- Mag Nail Found
- ▲ R.R. Spike Found
- Monument Box

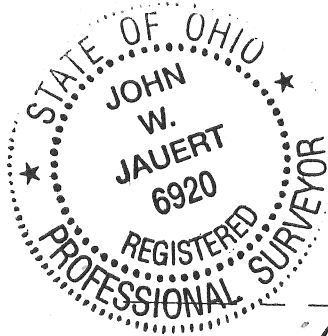
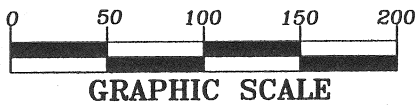

R. & J. Gibson  
Deed: Vol. OR 494,  
Page 403.

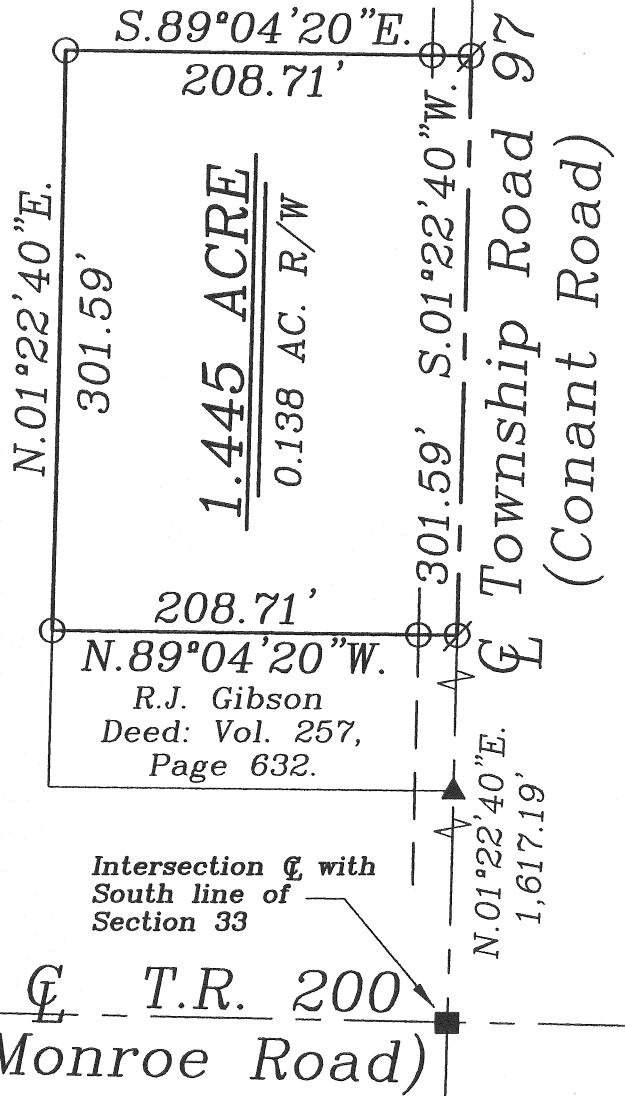

## SURVEYOR'S DESCRIPTION

The following described tract of land is part of the Southeast Quarter of Section 33, Town 4 South, Range 5 East, Logan Township, Auglaize County, Ohio and is more particularly described as follows:

Commencing at a Monument Box found at the intersection of the centerline of Township Road 97 (Conant Road) with the South line of Section 33 and the centerline of Township Road 200 (Monroe Road);

thence N.01°22'40\"/>

thence N.89°04'20\"/>

thence N.01°22'40\"/>

thence S.89°04'20\"/>

thence S.01°22'40\"/>

Containing in all 1.445 acres of which 0.138 acre has been dedicated for highway purposes. The above described tract of land is subject to all restrictions, easements and reservations, if any, of record or in use on said premises. Previous Deed reference: Volume O.R. 494, page 403. This plat is recorded in Survey Book "Q", page 384, in the Auglaize County Engineer's Office. Basis of bearings is per the Auglaize County Global Positioning Survey.

ATTEST:

John W. Jauert  
Professional Surveyor No. 6920

**Jauert**  
surveying

11584 Monroe Road  
Wapakoneta, Ohio  
45895  
(419) 657-6999

CLIENT: Robert Gibson

COUNTY: Auglaize TOWNSHIP: Logan SEC. 33

DRAWN BY: J.W.J. SCALE: 1"=100' DWG.# 09-3584

CHECKED BY: DATE: September 2009

SHEET 1 OF 1

(T-4-S; R-5-E)

Q-384