

Location Plan

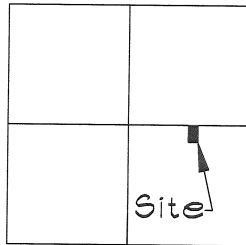

SECTION 33

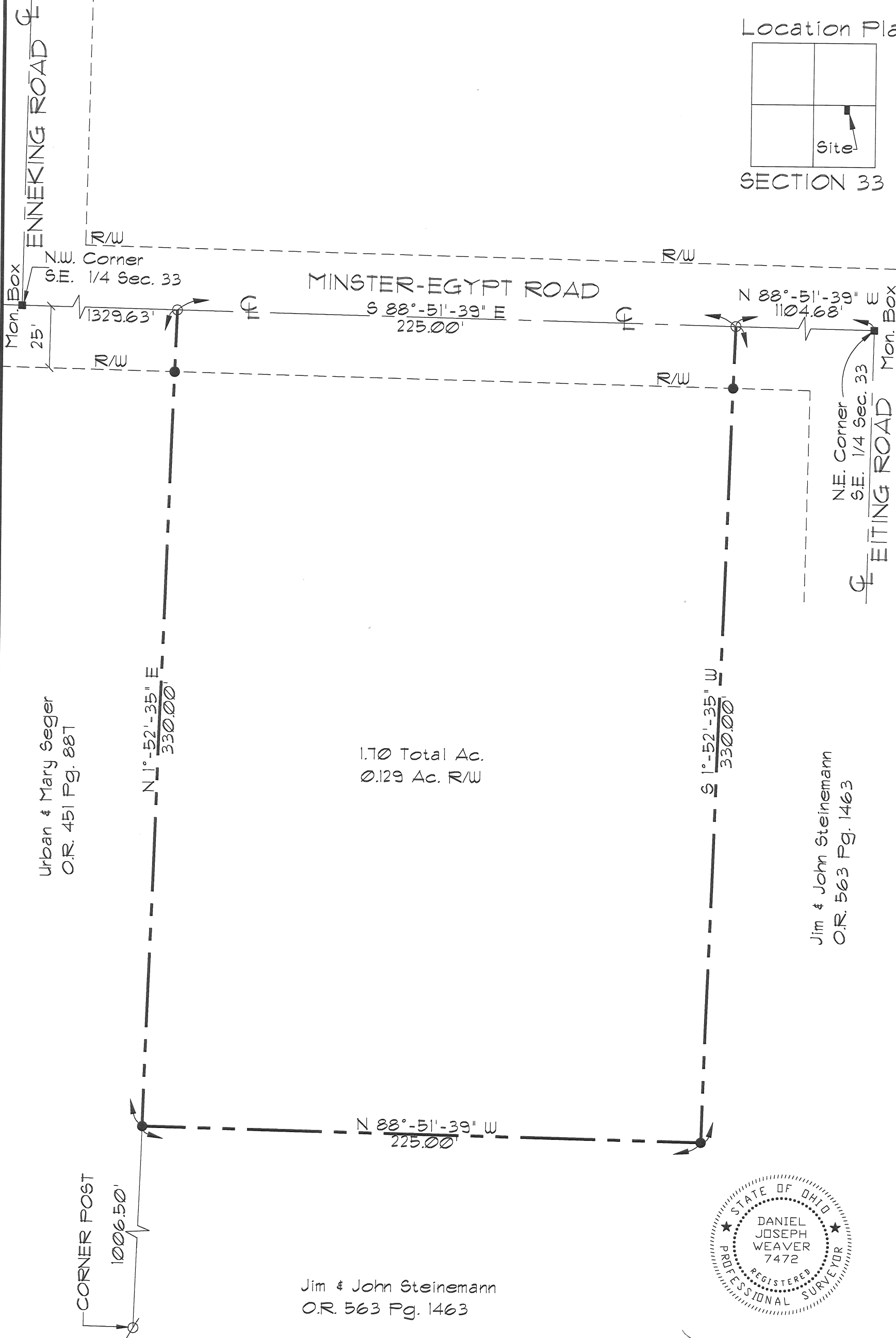

Jim & John Steinemann  
O.R. 563 Pg. 1463

Basis of Bearing is per GPS  
survey as conducted under  
review of the Auglaize County  
Engineer's Office.

LEGEND

- ∅ = Corner Post
- = Nail Set
- = I.P. Set

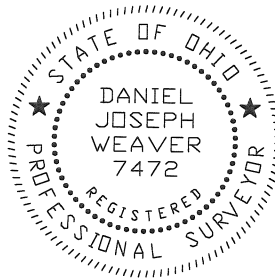
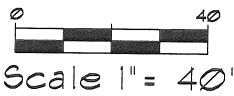

*Daniel Weaver*  
Surveyor #7472

WEAVER SURVEYING		
224 S. Paris St. Minster, Ohio 45865 (419)628-3299		
CLIENT:	Jim Steinemann	
COUNTY:	Auglaize	TOWNSHIP: Jackson SECTION: 33
SCALE:	1"=40'	
DATE:	9/7/09	
REVISIONS:		

Q-390

## STEINEMANN SURVEY

Being part of the Southeast Quarter of Section 33, Town 7 South, Range 4 East, Jackson Township, Auglaize County, Ohio and being more fully described as follows;

Commencing at a monument box with an iron pin at the Northeast corner of the Southeast Quarter of Section 33, also being at the centerline intersection of Minster-Egypt Road and Eiting Road; Thence with said centerline of Minster-Egypt Road North 88-51'-39" West for 1104.68 feet to a nail set and being the TRUE POINT OF BEGINNING:

Thence leaving said centerline of Minster-Egypt Road South 1-52'-35" West for 330.00 feet to an iron pin;

Thence North 88-51'-39" West for 225.00 feet to an iron pin and a point in the East property line of Urban and Mary Seger as recorded in O.R. 451 Page 887;

Thence with said East property line of Urban and Mary Seger North 1-52'-35" East for 330.00 feet to a nail set in the centerline of aforesaid Minster-Egypt Road;

Thence with said centerline South 88-51'-39" East for 225.00 feet to the TRUE POINT OF BEGINNING containing 1.70 acres more or less with 0.129 acres being within the right-of-way of Minster-Egypt Road and subject to any easements or restrictions of record.

Written by Daniel Weaver P.S. #7472.

Q-391