

KRAUSS SURVEY

THIS 0.008 ACRE TRACT IS TO BE AN ADD ON TO THE ADJACENT ST. MARYS BOARD OF EDUCATION TRACT AND IS NOT TO BE A SEPARATE BUILDING LOT.

LEGEND

- 5/8" X 30" REBAR W/CAP SET
- IRON PIN FOUND
- ⊙ IRON PIPE FOUND

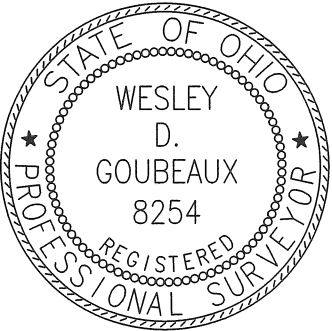
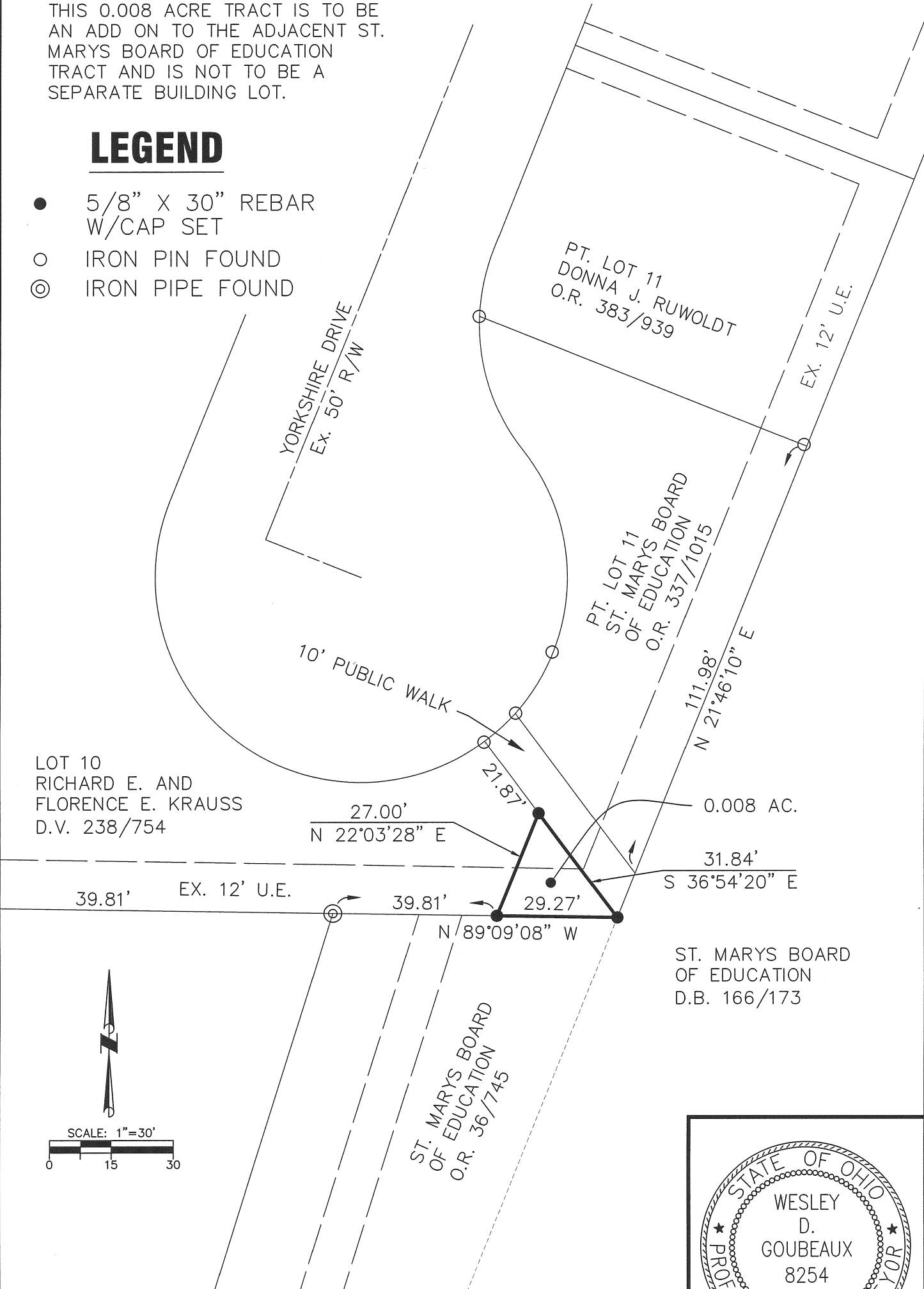

Wesley D. Goubeaux
WESLEY D. GOUBEUX, P.S. #8254

7-31-2009
DATE

CHOICE
ONE
ENGINEERING

CHOICE ONE ENGINEERING
440 E. HOEWISHER ROAD
SIDNEY, OHIO 45365
(937) 497-0200
FAX (937) 497-0300
www.choiceoneengineering.com

CLIENT ST. MARYS BOARD OF EDUCATION
CITY ST. MARYS BLOCK No. xxx LOT No. xxx
DRAWN BY JMK SCALE 1"=30' DRWG. No. AUGSMA0707
CHECKED BY JMK DATE 7-30-2009
SHEET 1 OF 1 (T 6 S; R 4 E; SEC 3)

Q-3916

LEGAL DESCRIPTION

SITUATED IN THE TOWNSHIP OF NOBLE, CITY OF ST. MARYS, COUNTY OF AUGLAIZE, STATE OF OHIO IN THE EAST HALF OF SECTION 3, TOWNSHIP 6 SOUTH, RANGE 4 EAST, BEING MORE PARTICULARLY DESCRIBED AS FOLLOWS:

Beginning at an iron pin with cap set at the southeast corner of Lot 10 of the Meadowview Two Subdivision, Section Two as recorded in Plat Book A, Pages A-10 and A-11, Plat Records of Auglaize County, Ohio;

thence, North 89°-09'-08" West, 29.27 feet, along the south line of said Lot 10 to an iron pin with cap set;

thence, North 22°-03'-28" East, 27.00 feet, to an iron pin with cap set on the easterly line of said Lot 10;

thence, South 36°-54'-20" East, 31.84 feet, along the easterly line of said Lot 10 to the place of beginning.

Containing 0.008 acres more or less with all being subject to any legal highways and easements of record. This is to be an add-on to the adjacent St. Marys Board of Education tract and is not to be a separate building lot.

Bearings are based on NAD83, GEOID 2003, Ohio North Zone, ODOT VRS CORS Network.

The above description was prepared by Wesley D. Goubeaux, Ohio Professional Surveyor Number 8254, based on a survey performed under my direct supervision dated July 31, 2009.

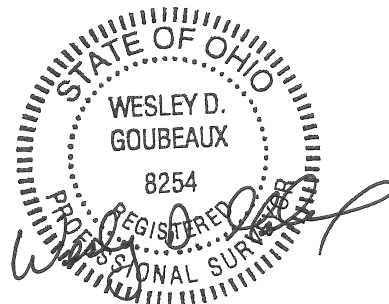

AUG-SMA-0707LGLkrauss

Q.397