

WALLACE SURVEY

Being Lot No. 13 of the Kelley's
Oakwood Subdivision No. 3 of part of
the North part of Lots 3 & 4 of Hammel's
Estate located in Section 30, T-5-S, R-6-S,
Duchouquet Township, Auglaize County, Ohio.

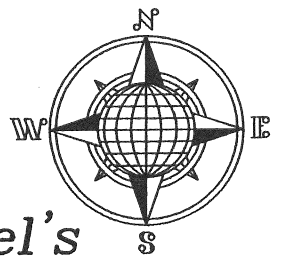

OWNER:

Marilyn J. Wallace
826 Barbara Lane
Wapakoneta
Ohio 45895

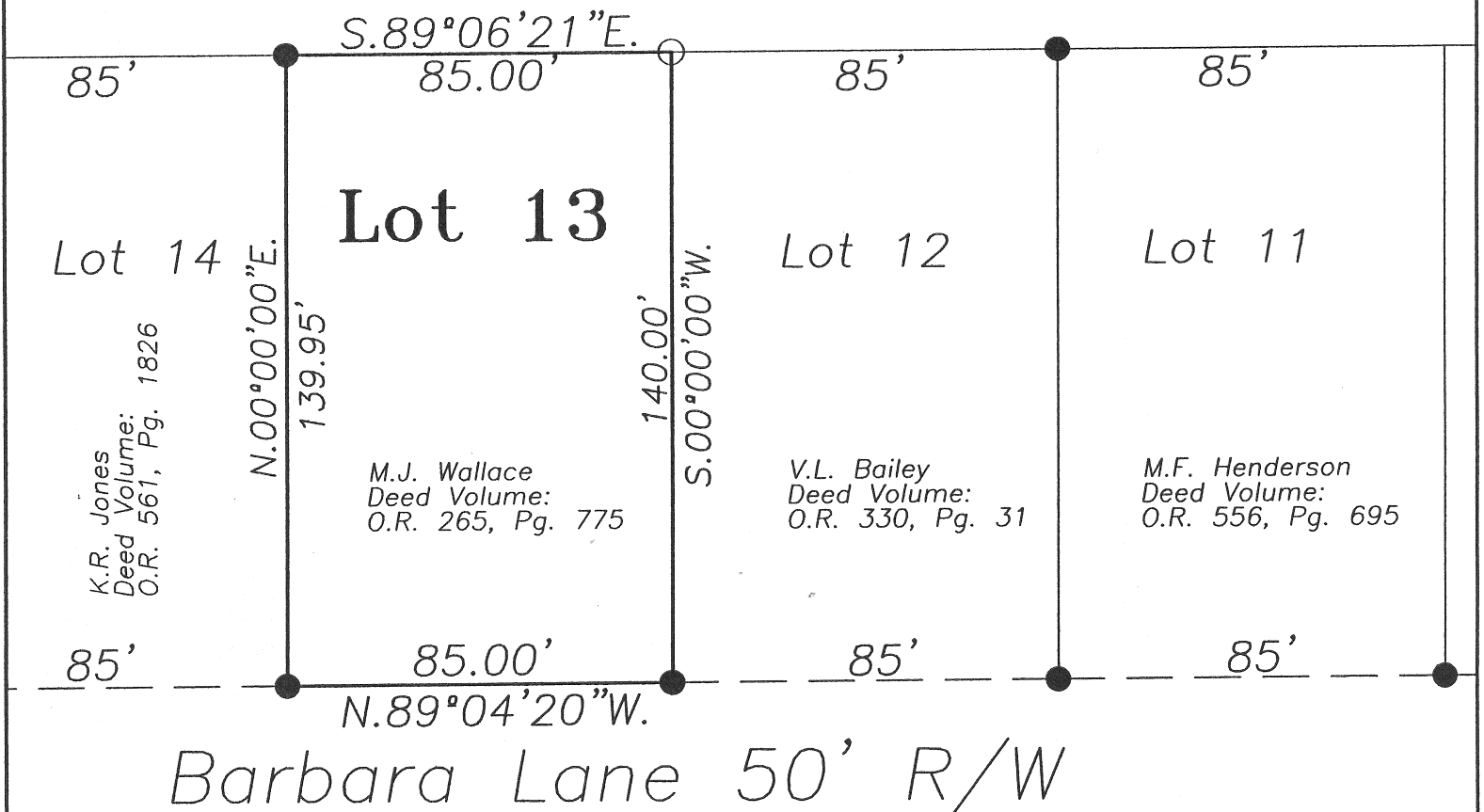

LEGEND

- Iron Pin Set
- Iron Pin/Pipe Found

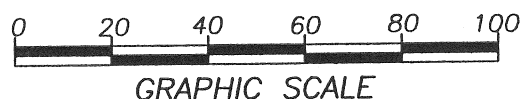

This Plat is Recorded in Survey
Book "Q", Page 409, in the
Auglaize County Emgineer's Office.

ATTEST:

John W. Jauert
Professional Surveyor No. 6920

Jauert
surveying

11584 Monroe Road
Wapakoneta, Ohio
45895
(419) 657-6999

CLIENT: Marilyn J. Wallace

COUNTY: Auglaize TOWNSHIP: Duchouquet SEC. 30

DRAWN BY: J.W.J. SCALE: 1"=40' DWG.# 09-3612

CHECKED BY: DATE: October 2009

SHEET 1 OF 1

(T-5-S; R-6-E)

Q-409