

# IMWALLE TO DAMMEYER SURVEY

0.288 Acre Parcel being a part of the Northwest Quarter of  
Section 21, St. Marys Township, Town-6-South, Range-4-East,  
County of Auglaize, State of Ohio

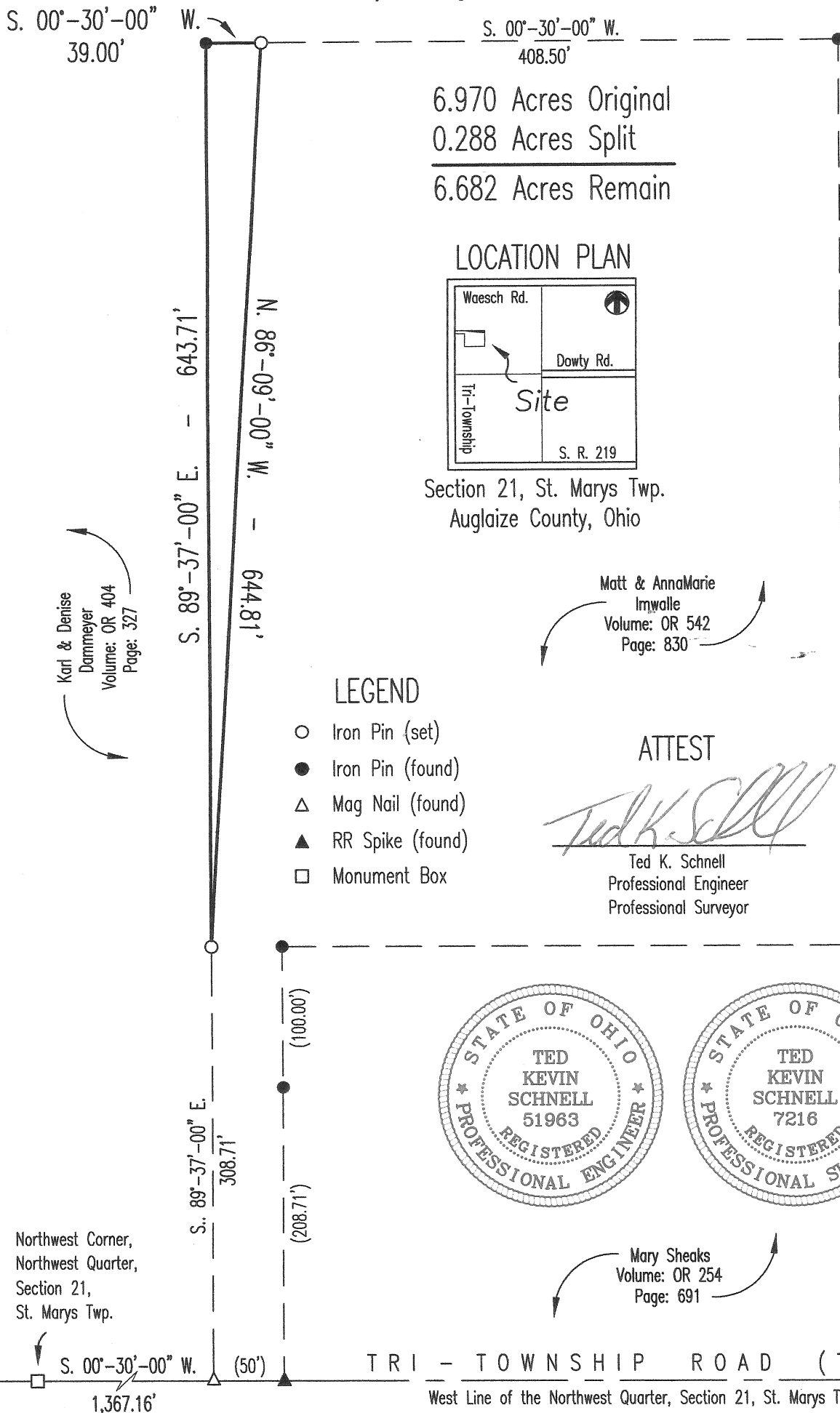
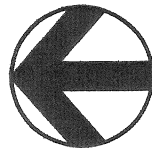

## LEGEND

- Iron Pin (set)
- Iron Pin (found)
- △ Mag Nail (found)
- ▲ RR Spike (found)
- Monument Box

## ATTEST

*Ted K. Schnell*

Ted K. Schnell  
Professional Engineer  
Professional Surveyor

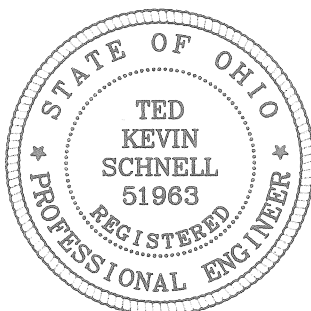

Mary Sheaks  
Volume: OR 254  
Page: 691

Northwest Corner,  
Northwest Quarter,  
Section 21,  
St. Marys Twp.

## NOTES

The Basis of Bearings used for this Survey was determined from a previous Survey by James Geeslin, PS 7764, dated January 27, 2006. See SURVEY BOOK P, PAGE 298.

This Survey Plat and Description is Recorded in Survey Book  
Q, Page 410, Auglaize County Engineer's Tax  
Map Office.

## H & S Civil Engineers and Land Surveyors

913 Fieldstone Court Wapakoneta, Ohio 45895

IMWALLE TO DAMMEYER  
client

21  
section

ST. MARYS  
township

AUGLAIZE  
county

OHIO  
state

10/24/09  
date



Q-410

# H & S Civil Engineers and Land Surveyors

913 Fieldstone Court  
Wapakoneta, Ohio 45895  
Phone (419) 738-4758  
Fax (419) 739-7631  
email: hscivil@bright.net

Ted K. Schnell P.E., P.S.

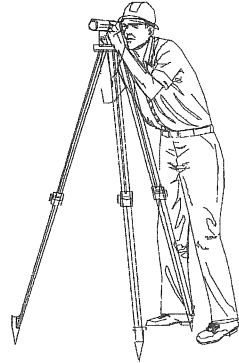

10/26/09

## SURVEYOR'S DESCRIPTION FOR 0.288 ACRE PARCEL

The following described parcel of land is situated in the Northwest Quarter of Section 21, St. Marys Township, Town-6-South, Range-4-East, Auglaize County, Ohio, and is more particularly described as follows:

Commencing for reference at a Monument Box located at the Northwest Corner of the Northwest Quarter of said Section 21, St. Marys Township;

Thence with a bearing of S. 00°-30'-00" W. for a distance of 1,367.16 feet to a Mag Nail (found);

Thence with a bearing of S. 89°-37'-00" E. for a distance of 308.71 feet to an Iron Pin (set) and the PLACE OF BEGINNING;

Thence continuing with a bearing of S. 89°-37'-00" E. for a distance of 643.71 feet to an Iron Pin (found);

Thence with a bearing of S. 00°-30'-00" W. for a distance of 39.00 feet to an Iron Pin (set);

Thence with a bearing of N. 86°-09'-00" W. for a distance of 644.81 feet to an Iron Pin (set) and the original PLACE OF BEGINNING.

Containing in all 0.288 Acres of land. The above described parcel of land is subject to all legal easements, reservations, or restrictions, if any, upon said premises.

The basis of bearings used for this survey were determined from previous surveys of Record. Previous Deed References: Deed Volume OR 542, Page 830, Auglaize County Recorder's Office.

PREPARED BY:

A handwritten signature in black ink that reads "Ted K. Schnell".

Ted K. Schnell  
Professional Engineer  
Professional Surveyor

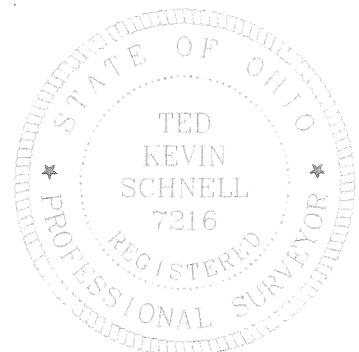
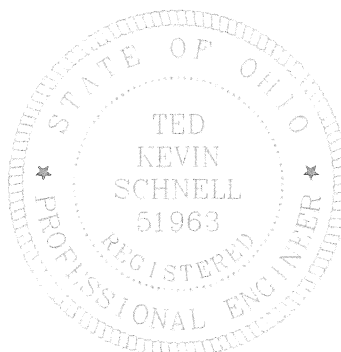

R-411