

Charles A. Lauck
OR Volume 476, Page 1598

Steve Myers Survey

A part of the N.W. Quarter of Section 34,
Town-4-South, Range-6-East,
Duchouquet Township, Auglaize County, Ohio
as evidenced by O.R. Volume 537, Page 2540
and containing 4,911 square feet or 0.112 acres.

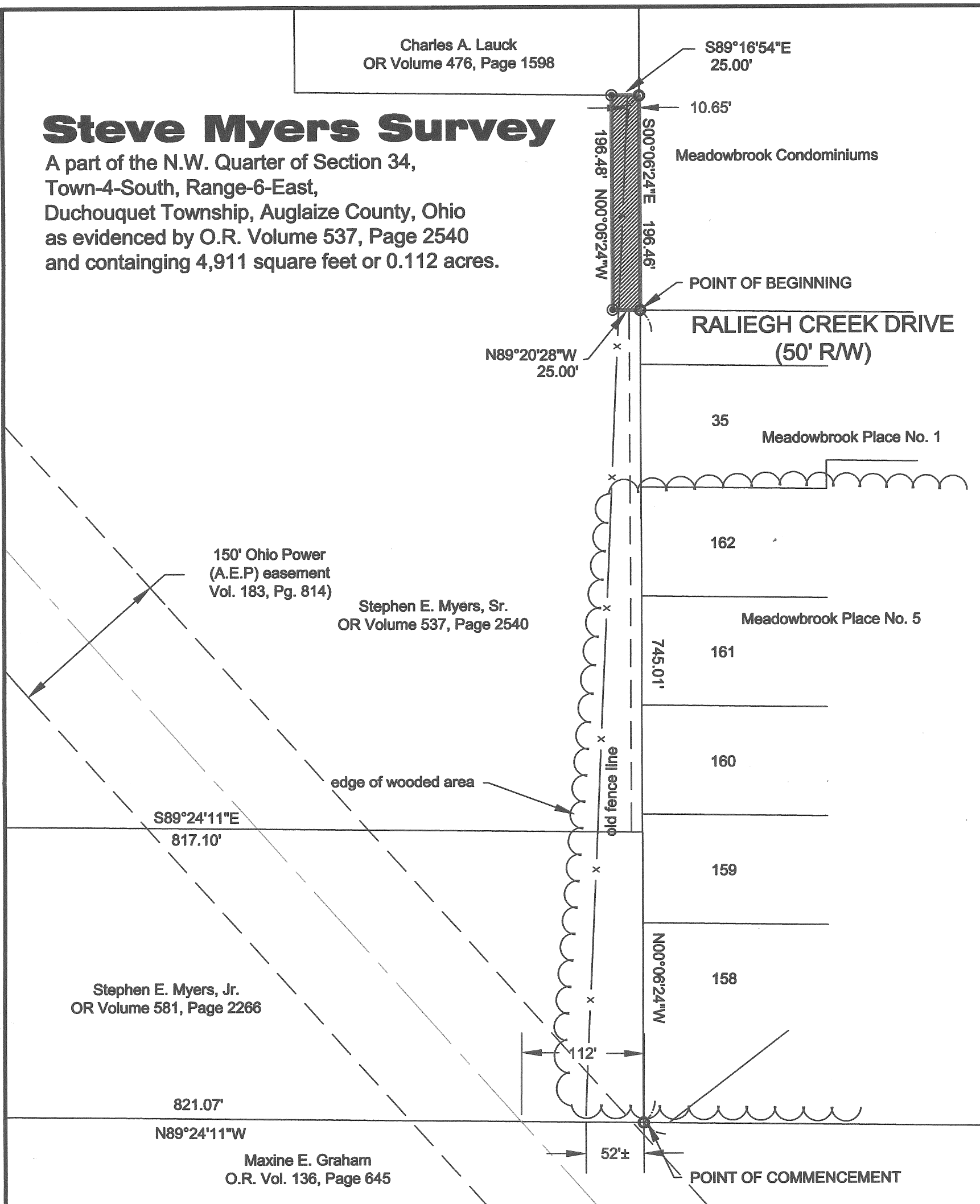

150' Ohio Power
(A.E.P) easement
Vol. 183, Pg. 814)

Stephen E. Myers, Sr.
OR Volume 537, Page 2540

Stephen E. Myers, Jr.
OR Volume 581, Page 2266

Maxine E. Graham
O.R. Vol. 136, Page 645

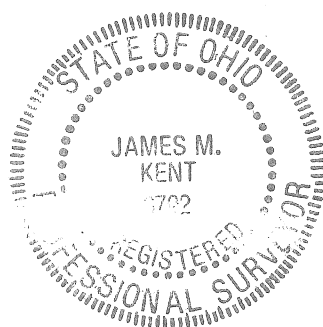

James M. Kent, Professional Surveyor No. 6792

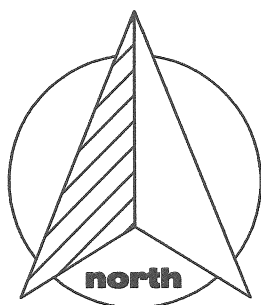

GRAPHIC SCALE

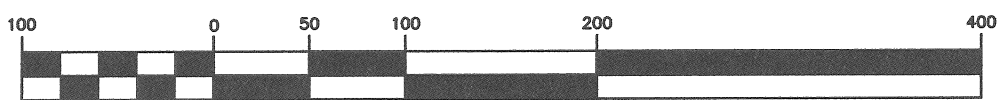

(IN FEET)
1 inch = 100 ft.

kent surveying, inc

Steve Myers Survey
acad - myers estate
drawing #4063-1
October 9, 2009

Q-418

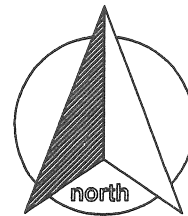

scale:

SURVEYOR'S DESCRIPTION

Being a part of the northwest quarter of Section 34, Town-4-South, Range-6-East, Duchouquet Township, Auglaize County, Ohio as evidenced by Official Record Volume 537, Page 2540 and more particularly described as follows:

Commencing for reference at a 5/8" re-rod w/cap (found) at the southwest corner of Meadowbrook Place No 5; thence, N 00° 06' 24" W along the west line of said Meadowbrook Place No 5 and Meadowbrook Place No 1, for a distance of 745.01 feet to a 5/8" re-rod (found) at the westerly termination of the north right-of-way line of Ralieggh Creek Drive and the southwest corner of Meadowbrook Condominium, said re-rod being the **POINT OF BEGINNING** for the tract herein described;

thence, N 89° 20' 28" W for a distance of 25.00 feet to a 5/8" re-rod w/cap (set);

thence, N 00° 06' 24" W for a distance of 196.48 feet to a 5/8" re-rod w/cap (set) on the south line of that parcel evidenced by Official Record Volume 476, Page 1598;

thence, S 89° 16' 54" E along the aforesaid south line, for a distance of 25.00 feet to a 5/8" re-rod w/cap (found) on the west line of Meadowbrook Condominium;

thence, S 00° 06' 24" E along the aforesaid west line for a distance of 196.46 feet to the **POINT OF BEGINNING**, containing therein 4,911 square feet or 0.112 acres. Subject to all easements and right-of-way of record at the time of the recording of this instrument. Prepared by James M. Kent, PS 6792 with reference herein made to a plat of survey; Kent Surveying, Inc., drawing #4063-1 dated October 9, 2009.

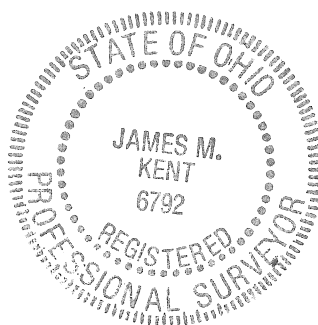
James M. Kent, PS 6792

CLIENT STEVE MYERS DATE 10-9-09
COUNTY AUGLAIZE TOWNSHIP DUCHOUQUET
SECTION 34 T-4-S; R-6-E DRAWN BY JMK
SHEET 1 OF 1 DWG. # 4063-1

kent surveying, inc.
P.O. Box 96 - 1750 Bellefontaine Street
Wapakoneta, OH 45895
419-738-5677 fax 419-738-7894

2-419