

Boundary survey of a part the NW 1/4 of the NW 1/4 of
Section 20, T4S, R5E, Logan Township, Auglaize County, Ohio.
Prior Deed referenced in OR 294, Page 775.

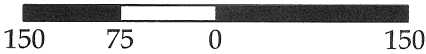

SCALE: 1" = 150'



GRAPHIC SCALE

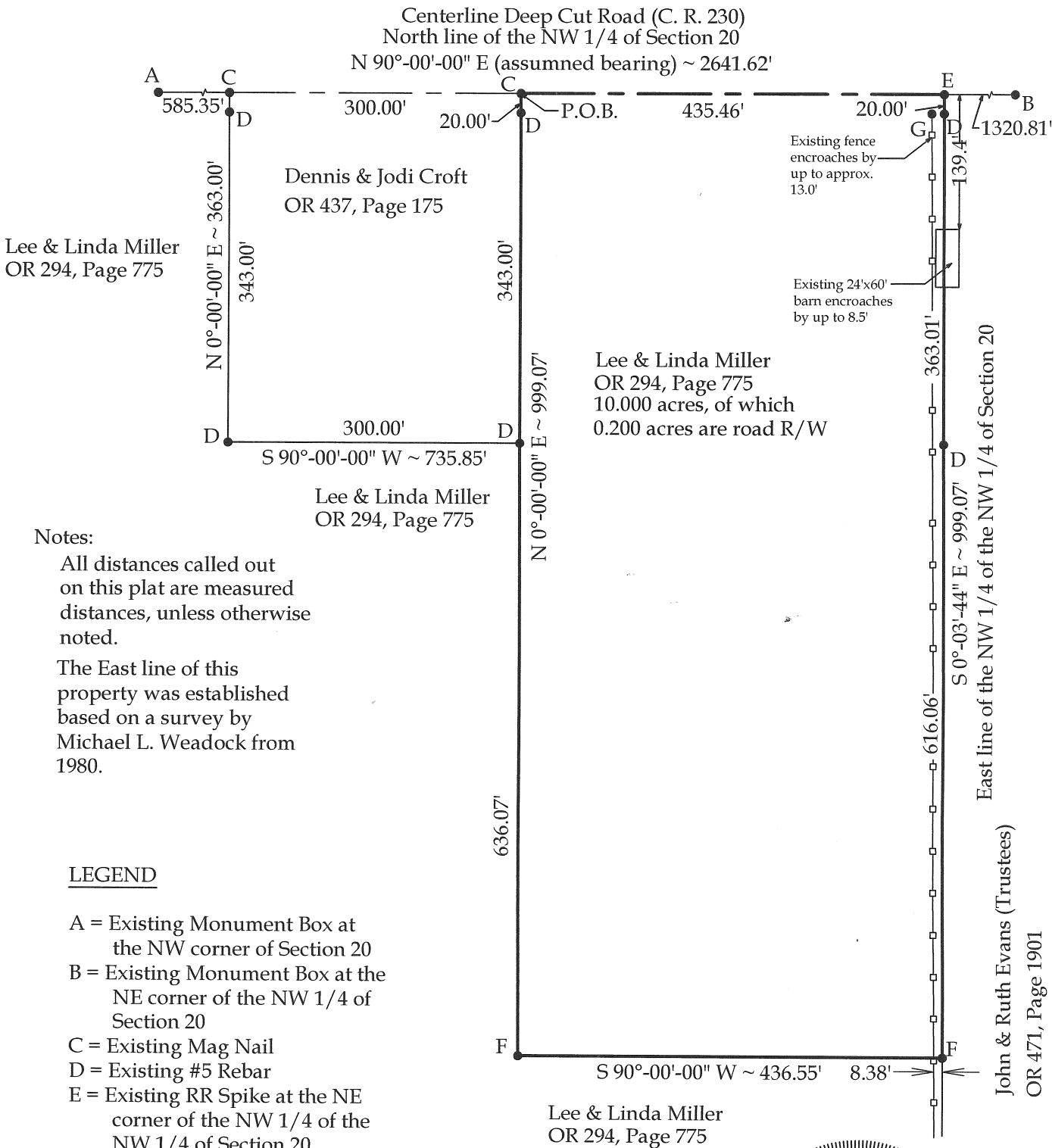

Notes:

All distances called out
on this plat are measured
distances, unless otherwise
noted.
The East line of this
property was established
based on a survey by
Michael L. Weadock from
1980.

LEGEND

- A = Existing Monument Box at
the NW corner of Section 20
- B = Existing Monument Box at the
NE corner of the NW 1/4 of
Section 20
- C = Existing Mag Nail
- D = Existing #5 Rebar
- E = Existing RR Spike at the NE
corner of the NW 1/4 of the
NW 1/4 of Section 20
- F = Set #5 Rebar
- G = Existing Concrete Corner
Post

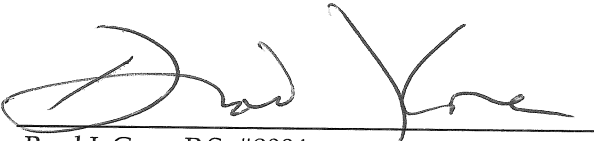

This plat and the accompanying legal
description represent an actual boundary
survey completed under my direct
supervision on October 5, 2009.

Brad J. Core, P.S. #8004

CORE CONSULTING A DIVISION OF MATERIALS TESTING, INC. 1660 S. DEFIANCE TRAIL SPENCERVILLE, OHIO 45887 (419) 647-6163			
CLIENT: Wes Croft			
SURVEYED BY: J.L.S.	DATE: 10-05-2009	DRAWN BY: J.L.S.	CHECKED BY: B.J.C.
SCALE: 1" = 150'		PAGE 1	OF 2

Q-424

LEGAL DESCRIPTION

Being a part of the NW $\frac{1}{4}$ of the NW $\frac{1}{4}$ of Section 20, T4S, R5E, Logan Township, Auglaize County, Ohio, with prior deed referenced in OR 294, Page 775, more particularly described as follows:

Commencing at an Existing Monument Box at the NW corner of Section 20; thence N 90°-00'-00" E (assumed bearing) on the North line of the NW $\frac{1}{4}$ of Section 20 (centerline of Deep Cut Road), 885.35' to an existing Mag nail at the POINT OF BEGINNING; thence the following courses:

- 1) Continue N 90°-00'-00" E, 435.46' to an existing RR Spike on the East line of the NW $\frac{1}{4}$ of the NW $\frac{1}{4}$ of Section 20;
- 2) S 0°-03'-44" E on said fractional section line, 999.07' to a set #5 rebar, passing existing #5 rebars at 20.00' and 363.01';
- 3) S 90°-00'-00" W, 436.55' to a set #5 rebar;
- 4) N 0°-00'-00" E, 999.07' to the POINT OF BEGINNING, passing existing #5 rebars at 636.07' and 979.07'.

The above-described parcel of land contains 10.000 acres, more or less, of which 0.200 acres are occupied by road right-of-way. This parcel is subject to all legal highways and easements of record.

The basis of bearings for this survey assumes the north line of the NW $\frac{1}{4}$ of Section 20 (centerline of Deep Cut Road) to be N 90°-00'-00" E. This legal description and the accompanying plat represent an actual boundary survey conducted under the direct supervision of Brad J. Core, P.S. #8004 on October 5, 2009. All markers called for above are in place.

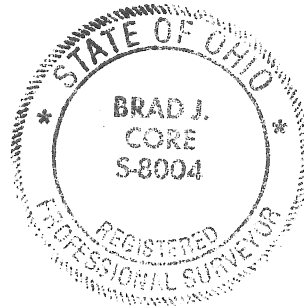

A handwritten signature in black ink, appearing to read "Brad J. Core", written over the bottom of the professional seal.

Q-425