

- LEGEND
- "A" = Monument Box Found
 - "B" = PK Nail Found
 - "C" = Iron Bar Found
 - "D" = Corner Stone Found
 - "E" = Wood Corner Post Found
 - "F" = Steel Angle Iron Corner Post found
 - "G" = Gin Spindle Set
 - "H" = Iron Bar Set

Basis of Bearings
See Aug. Co. GPS on Wapakoneta ~ Cridersville Road

RECORDED IN
SURVEY BOOK "Q"
PAGE 434

Prepared By
City of Wapakoneta ~Engineering Dept
Thomas W. Steinke PS #6177
102 Perry Street
Wapakoneta, Ohio 45895

Date: October / November 2009

The survey shown hereon is based upon existing and recorded documents. All research is current at the time of the start of this survey.

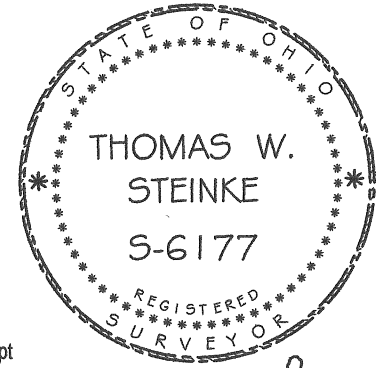

Thomas W. Steinke
Thomas W. Steinke

Survey for The City Of Wapakoneta Deed Vol 238, Pg 690
8.770 Acres West of Railroad, 28.144 Acres East of Railroad
SouthWest Quarter of the SouthWest Quarter of Section 21
T-5-S R-6-E Duchouquet Township Auglaize County Ohio

R-434

ANNEXATION TO THE CITY OF WAPAKONETA

SouthWest Quarter of the SouthWest Quarter of Section 21

T-5-S R-6-E Duchouquet Township Auglaize County Ohio

DESCRIPTION FOR ANNEXATION

Being all that portion of the southwest quarter of the southwest quarter of Section 21 except the railroad right of way and being more particularly described as follows:

Beginning at the southwest corner of Section 21, Town 5 South, Range 6 East, Duchouquet Township, Auglaize County Ohio, said point being marked with an Auglaize County Section Corner Monument Box

Thence North $00^{\circ} 58' 58''$ East along the centerline of Wapakoneta~Cridersville Road and the west line of Section 21, a distance of 1327.14 feet to a gin spindle set;

Thence South $89^{\circ} 45' 35''$ East, a distance of 1323.43 feet to an iron bar set;

Thence South $01^{\circ} 08' 22''$ West, a distance of 1326.77 feet to an iron bar found in the south line of Section 21;

Thence North $89^{\circ} 46' 40''$ west along the south line of Section 21, a distance of 1319.81 feet to the PLACE OF BEGINNING.

EXCEPTING there from 3.341 Acres located within the railroad right of way, leaving 36.914 Acres owned by the City of Wapakoneta, Ohio being annexed to the City of Wapakoneta. Reference is hereto made to a survey of this property filed in survey Book "Q" Page 434 of the Auglaize County Engineer's Survey Records

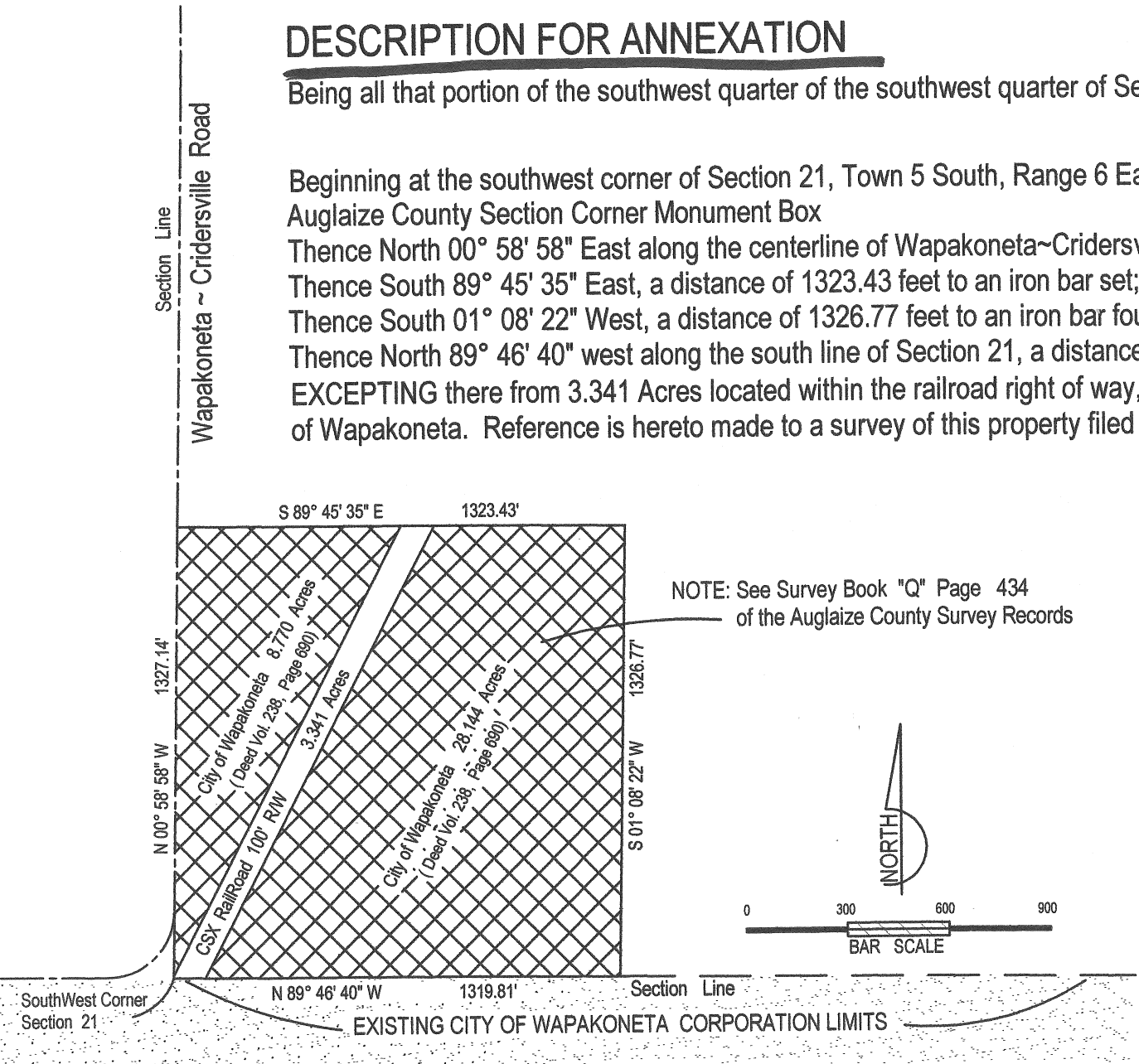

LEGEND

Area to be Annexed



The survey shown hereon is based upon existing and recorded documents. All research is current at the time of the start of this survey.

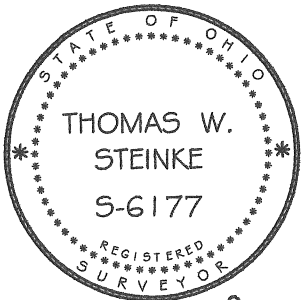

Prepared By
City of Wapakoneta ~Engineering Dept
Thomas W. Steinke PS #6177
102 Perry Street
Wapakoneta, Ohio 45895

Date: November 2009

Thomas W. Steinke
Thomas W. Steinke

Q-435