

PLAT OF SURVEY
FOR
DALE ROTHE

SITUATED IN:
SOUTHWEST QUARTER
SECTION 6,
TOWNSHIP 5 SOUTH, RANGE 5 EAST,
LOGAN TOWNSHIP,
AUGLAIZE COUNTY, OHIO

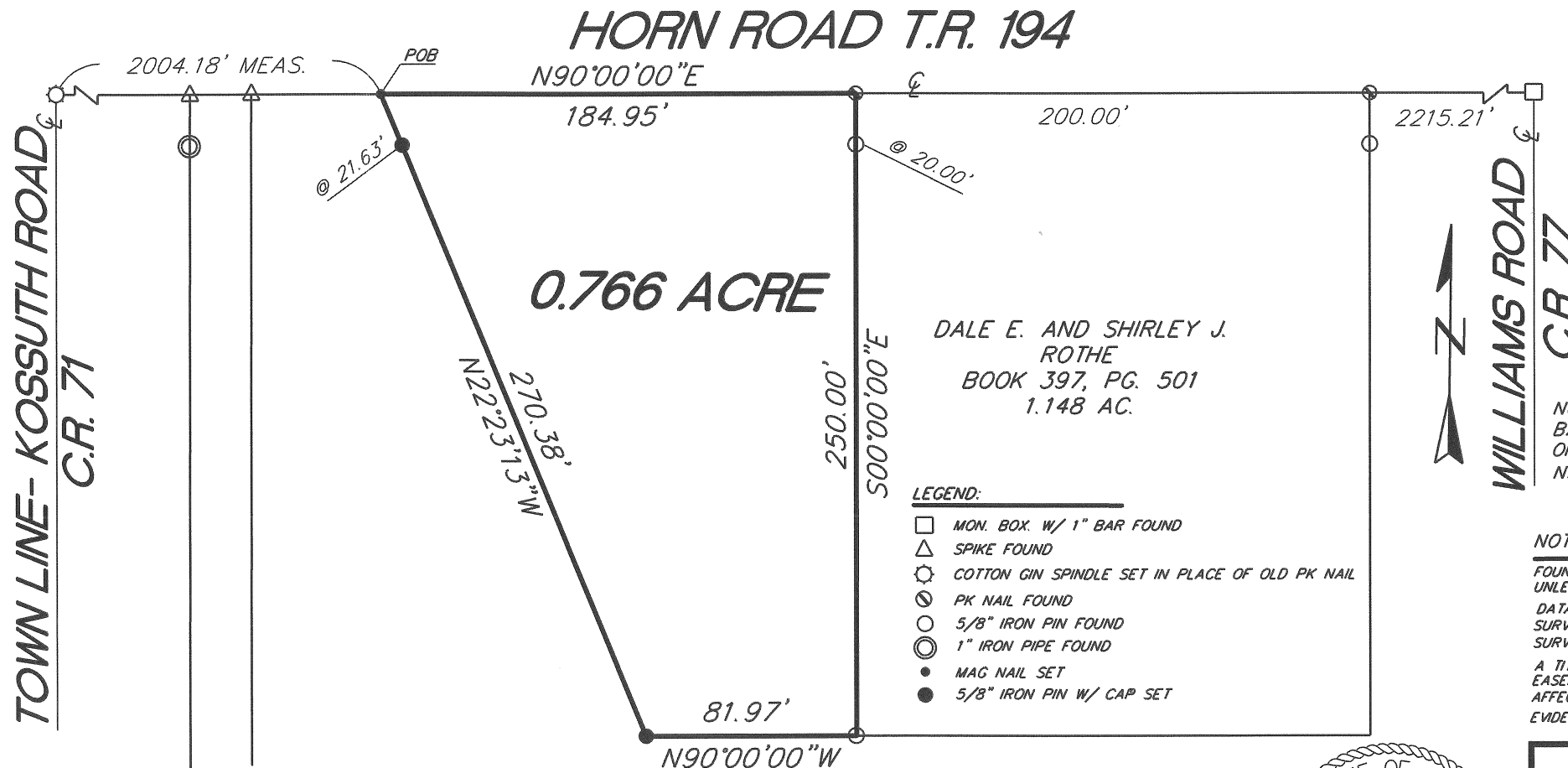

LEGEND:

- MON. BOX. W/ 1" BAR FOUND
- △ SPIKE FOUND
- ⊗ COTTON GIN SPINDLE SET IN PLACE OF OLD PK NAIL
- ⊙ PK NAIL FOUND
- 5/8" IRON PIN FOUND
- ⊙ 1" IRON PIPE FOUND
- MAG NAIL SET
- 5/8" IRON PIN W/ CAP SET

NOTES:

FOUND MONUMENTATION IN GOOD CONDITION
UNLESS OTHERWISE NOTED.

DATA SOURCES INCLUDE DOCUMENTS CITED AND THE FOLLOWING:
SURVEY BY THOMAS E. KUCK, DATED 10-18-73
SURVEY BY RICHARD D. MORRISEY, DATED: 8/30/882

A TITLE SEARCH IS RECOMMENDED TO DETERMINE
EASEMENTS, RESTRICTIONS, AND/OR OTHER ENCUMBRANCES
AFFECTING THE PROPERTY SHOWN HEREON.
EVIDENCE OF OCCUPATION NOTED.

DONALD T. AND RUTH M.
ROTHE, TR.
VOL. 279, PG. 274
117.852 AC. C.R.

MICHAEL L. HOWBERT
REGISTERED PROFESSIONAL
SURVEYOR NO. 7959 IN OHIO
DECEMBER 8, 2009

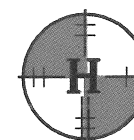
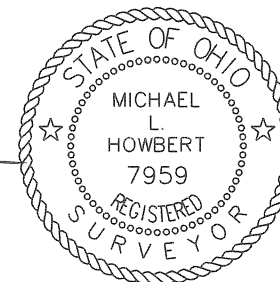

HOWBERT SURVEYING

8477 MERICLE ROAD
FORT JENNINGS, OHIO 43844
PH. 419-692-1085

DATE: 12/5/09	REV.:
CLIENT: D. ROTHE	SCALE: 1" = 60'
JOB #: 113-12-09	CHK:

Q-457

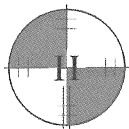

HOWBERT SURVEYING, L.L.C.

8477 Mericle Road
Fort Jennings, OH 45844
419-863-0289

**Description
for
0.766 Acres**

- Situated in the Southwest Quarter of Section 6, Town 5 South, Range 5 East, Logan Township, Auglaize County, Ohio, being part of the lands heretofore conveyed to Donald T. and Ruth M. Rothe, TR., by deed recorded in Volume 279, Page 274, of said County Deed Records and being more particularly described as follows;
- Commencing at the intersection of the centerline of Town Line – Kossuth Road with the centerline of Horn Road , being a cotton gin spindle set in place of a found pk nail;
- Thence along the centerline of Horn Road, N.90°00'00"E., a distance of 2004.18 feet to a mag nail set at the Principal Point of Beginning;
- Thence continuing along said centerline of Horn Road, N.90°00'00"E., a distance of 184.95 feet to a pk nail found at the northwest corner of a 1.148 acre tract as described in Book 397, Page 501;
- Thence leaving said centerline and running along said 1.148 acre tract, S.00°00'00"E., a distance of 250.00 feet to a 5/8" iron pin found, passing a 5/8" iron pin found at 20.00 feet;
- Thence along a new division line, N.90°00'00"W., a distance of 81.97 feet to 5/8" iron pin set;
- Thence continuing along said new division line, N.22°23'13"W., a distance of 270.38 feet to the principal , passing a 5/8" iron pin set at 248.75 feet;
- Containing 0.766 acre, more or less and being subject to all legal highways, rights-of-way, easements, restrictions, covenants, and/or conditions of record.

The above description and bearing system is based on a survey prepared by Michael L. Howbert, Registered Professional Surveyor No. 7959, in December of 2009.

Michael L. Howbert, P.S.

Q-458