

LOCATION PLAN

Section 3

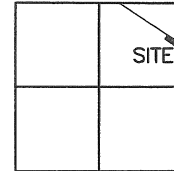

Pusheta Township
T-6-S, R-6-E, Auglaize
County, Ohio.

COUNTY ROAD EASEMENT

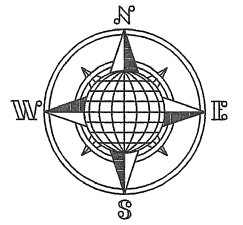

The following described tract of land is part of the Northeast Quarter of Section 3, Pusheta Township, Auglaize County, Ohio and is more particularly described as follows.

Commencing at a Monument Box at the Southeast corner of the Northeast Quarter of Section 3, Pusheta Township and in the centerline of County Road 171 (Wapak-Freyburg Road);

Thence N.00°47'50"E. along the centerline of County Road 171 and the East line of the Northeast Quarter of said Section 3, a distance of 267.35 feet to a Mag Nail set;

Thence N.89°11'56"W. a distance of 25.00 feet to an iron pin set which is the PLACE OF BEGINNING for the tract of land herein described;

Thence continuing N.89°11'56"W. a distance of 8.00 feet to an iron pin set;

Thence N.00°47'50"E. a distance of 179.07 feet to an iron pin set;

Thence N.38°28'57"W. a distance of 66.73 feet to an iron pin set;

Thence N.56°56'20"W. a distance of 195.34 feet to an iron pin set;

Thence N.33°03'40"E. a distance of 8.00 feet to an iron pin set;

Thence S.56°56'20"E. along the existing South right-of-way line of County Road 33A a distance of 249.71 feet to an iron pin set;

Thence S.00°47'50"W. along the existing West right-of-way line of County Road 171, a distance of 208.47 feet to the iron pin which was the true PLACE OF BEGINNING.

Containing in all 0.095 Acre being subject to all legal easements, restrictions, reservations, if any, or in use on said premises. Previous deed reference: Volume OR 556, page 2653. This plat and description is recorded in Survey Book "Q", page 462 in the Auglaize County Engineer's Office. Basis of bearing is per the Auglaize County Global Positioning Survey.

ATTEST:

John W. Jauert
Professional Surveyor No. 6920

Auglaize County 1014 South Blackhoof Street
Wapakoneta, Ohio
45895
Engineer (419) 738-3219

CLIENT: Easement to Auglaize County Highway Dept.		
COUNTY: Auglaize	TOWNSHIP: Pusheta	SEC. 3
DRAWN BY: J.W.J.	SCALE: 1"=40'	DWG.#
CHECKED BY:	DATE: December, 2009	
SHEET 1 OF 1		(T-6-S; R-6-E)

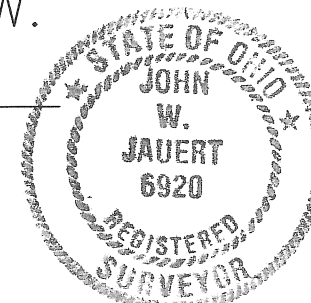

S.E. Corner,
N.E. Quarter,
Section 3

POB

Wapak-Freyburg Road
(C.R. 171 50' R/W)

S.00°47'50"W. 208.47'

N.00°47'50"E. 179.07'

66.73'
N.38°28'57"W.

8.00'
N.89°11'56"W.

25.00'
N.89°11'56"W.
267.35'
N.00°47'50"E.

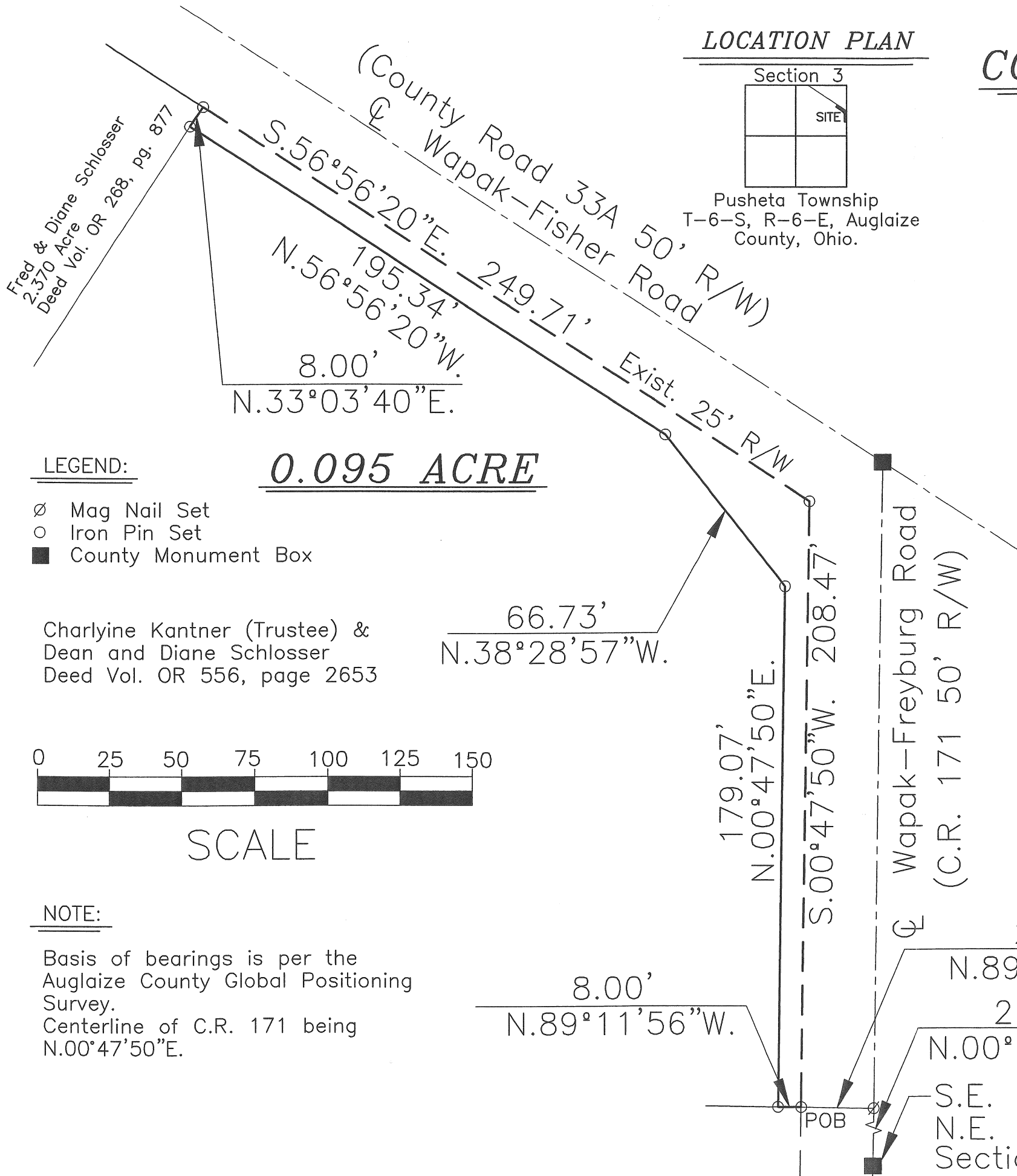

LEGEND:

- Ø Mag Nail Set
- Iron Pin Set
- County Monument Box

0.095 ACRE

Charlyne Kantner (Trustee) &
Dean and Diane Schlosser
Deed Vol. OR 556, page 2653

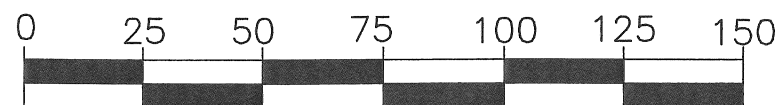

SCALE

NOTE:

Basis of bearings is per the
Auglaize County Global Positioning
Survey.
Centerline of C.R. 171 being
N.00°47'50"E.

Q-462