

Bacon & Associates

Engineering and Surveying

4600 Kitamat Trail

Lima, Ohio 45805

Order No _____ Date 4-2-92 Sheet 1 of 2
Client Jerry J. & Deborah K. Griffio
County Auglaize City/Twp Logan
Township 5 South Range 5 East
Section NE 1/4 5 Lot No _____
Subdivision 5.000 ac.

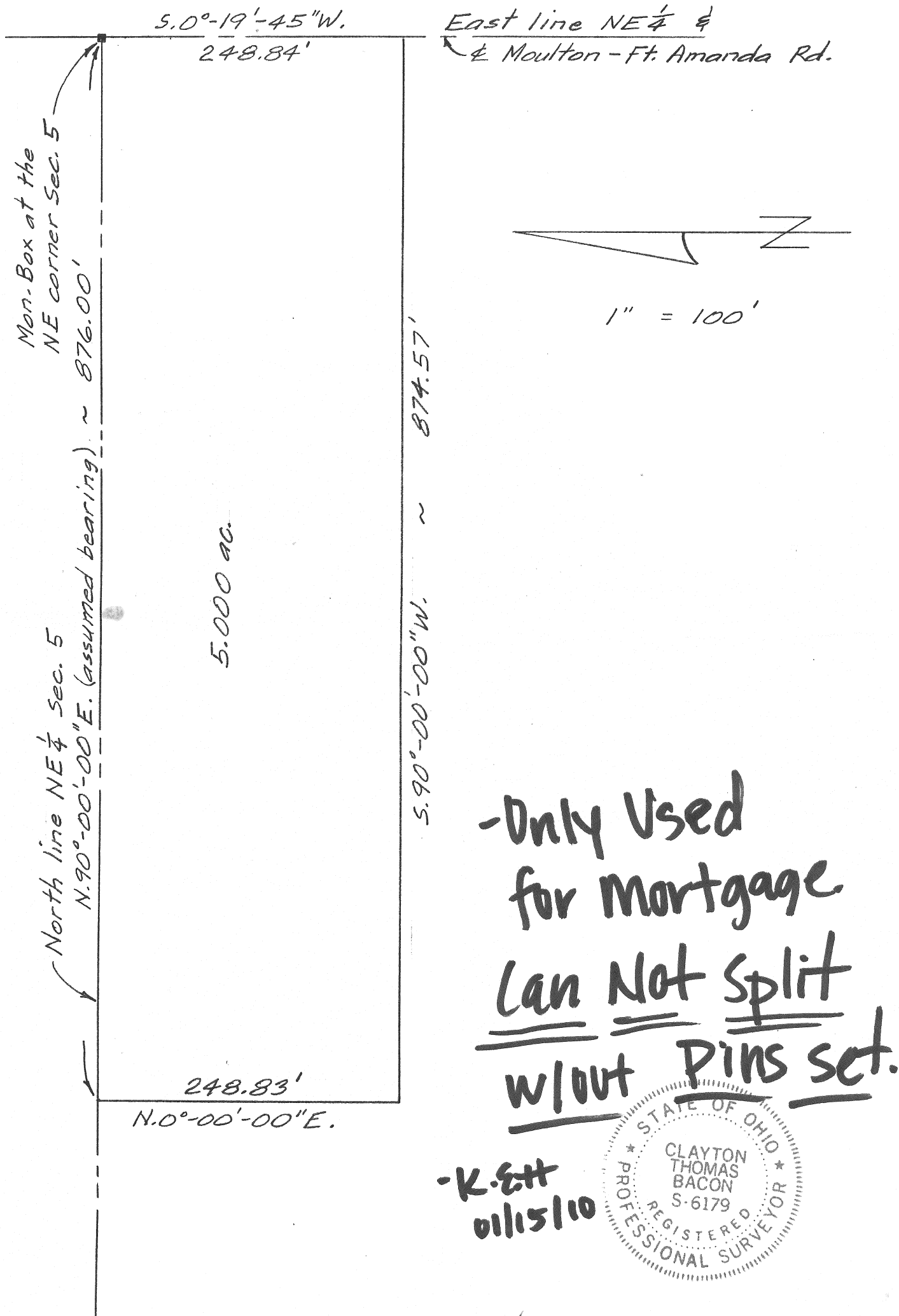

Q-469

Clayton J. Bacon

Clayton J. Bacon, Reg. Sur. #6179

EXHIBIT "A"

Being a parcel of land in the NE $\frac{1}{4}$ of Section 5, T5S, R5E, Logan Township, Auglaize County, Ohio, more particularly described as follows:

Beginning at a monument box at the northeast corner of Section 5, thence the following courses;

1. S.0 $^{\circ}$ -19'-45"W. (assumed bearing) on the east line of the NE $\frac{1}{4}$ of Section 5 (being also the centerline of Moulton-Ft. Amanda Rd.), 749.11' to a set RR spike;
2. S.89 $^{\circ}$ -54'-04"W., 1320.66' to a steel fence corner post;
3. S.0 $^{\circ}$ -16'-36"W., 460.50' to the centerline of a ditch, passing over a set #5 rebar at 430.50';
4. N.50 $^{\circ}$ -29'-27"W. on the ditch centerline, 243.44';
5. N.21 $^{\circ}$ -02'-49"W. on the ditch centerline, 176.54';
6. N.15 $^{\circ}$ -23'-23"E. on the ditch centerline, 173.34';
7. N.7 $^{\circ}$ -11'-47"W. on the ditch centerline, 730.88' to the north line of Section 5;
8. N.90 $^{\circ}$ -00'-00"E. on said north Section line, 1623.96' to the POINT OF BEGINNING, passing over a set #5 rebar at 32.00'.

The above described parcel contains 29.051 acres, more or less, subject to all legal highways and easements of record.

LESS AND EXCEPT:

Being a parcel of land in the NE $\frac{1}{4}$ of Section 5, T5S, R5E, Logan Township, Auglaize County, Ohio, more particularly described as follows:

Beginning at a monument box at the northeast corner of Section 5, thence the following courses:

1. S.0 $^{\circ}$ -19'-45"W. (assumed bearing) on the east line of the NE $\frac{1}{4}$ of Sec. 5 (being also the centerline of Moulton-Ft. Amanda Rd.), 248.84';
2. S.90 $^{\circ}$ -00'-00"W., 874.57';
3. N.0 $^{\circ}$ -00'-00"E., 248.83' to the north line of the NE $\frac{1}{4}$ of Sec. 5;
4. N.90 $^{\circ}$ -00'-00"E. on said north line, 876.00' to the POINT OF BEGINNING.

The above described parcel contains 5.000 acres, more or less, subject to all legal highways and easements of record.

Survey prepared by: Clayton Thomas Bacon, P.S. 6179.

Q-470