

VICINITY MAP

NO SCALE



TOPP SURVEY

N.E. 1/4 SEC. 17, T 75, R 4E
GERMAN TWP., AUGLAIZE COUNTY, OH

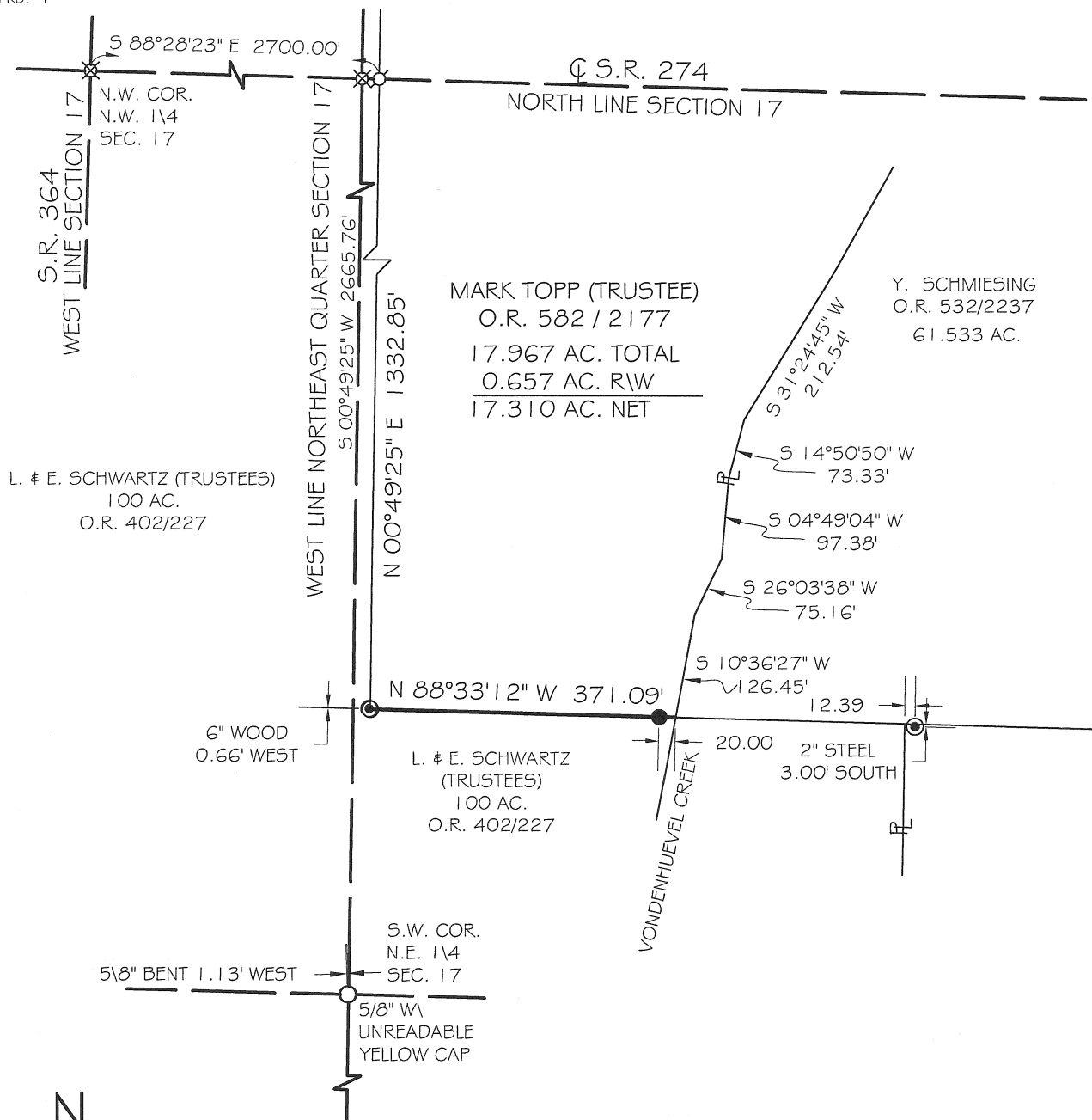

LEGEND

- 5/8x30" IRON PIN (SET) W/ORANGE PLASTIC CAP STAMPED "LOCK TWO 7988"
- ⚡ MAG SPIKE (FOUND)
- IRON PIN (FOUND) W/LOCK TWO 7988" CAP UNLESS OTHERWISE NOTED
- ⊗ RAILROAD SPIKE (FOUND)
- ⊙ A.C.E.O. MONUMENT BOX W/1" IRON PIN FENCE POST (FOUND)

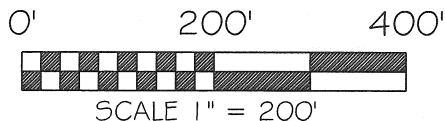

BASIS OF BEARING: BEARINGS ARE BASED UPON THE CENTERLINE OF ST. RT. 274 BEING S 88°28'23" E AS PER SUR. BK. "Q" PG. 358.

NOTE: THE PURPOSE OF THIS SURVEY IS TO RE-ESTABLISH A REFERENCE PIN TO THE S.E. CORNER OF THE SUBJECT PARCEL. THE REFERENCE PINS SHOWN IN SURVEY BOOK "Q" PAGE 358 ALONG THE EASTERN PARCEL LINES HAVE BEEN REMOVED BY FARMING OPERATIONS FROM THE SOUTHEAST CORNER OF THE SUBJECT PARCEL, NORTH TO THE SOUTH RIGHT OF WAY LINE OF ST. RT. 274.



CHRISTOPHER S. HARMON P.S. #7988

DATE 2/2/10

SURVEY NOTE:

I HEREBY STATE THAT THIS IS A TRUE AND ACCURATE SURVEY AS PERFORMED BY MYSELF. ALL ADJOINING OWNERS, MONUMENTS AND THERE CONDITION ARE CURRENT AS OF THE TIME THE FIELD WORK WAS PERFORMED IN SEPTEMBER, 2004 AND DONE WITHOUT THE BENEFIT OF A TITLE SEARCH.

FILED IN SURVEY BOOK **Q**, PAGE **475** IN THE AUGLAIZE COUNTY TAX MAP OFFICE.

LOCK-TWO SURVEYING

5166 LOCK TWO RD. NEW BREMEN, OH
419-753-3332

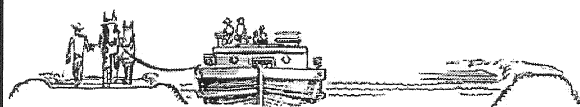

#09026.02