

LEGEND

- △ = CORNERSTONE.
- = 6" STEEL POST FOUND.
- ⊙ = P.K. NAIL FOUND.
- = 5/8 INCH IRON BAR FOUND.
- ▲ = RAILROAD SPIKE FOUND.
- ⊙ = 5/8 INCH IRON BAR SET.
- ⊙ = P.K. NAIL SET.

SURVEY REFERENCES :

- 1) SCHULTZ SURVEY BY G. GEESLIN , P.S. 5372 , JANUARY 1982 .
- 1) VORNHOLT SURVEY , JULY 15, 2009 .

LOCATION SKETCH

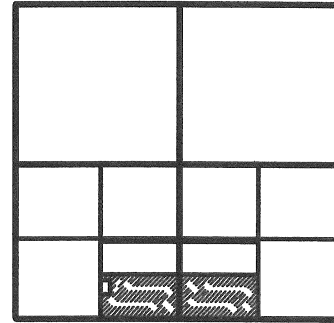

SECTION 9

LINE TABLE

LINE	BEARING	DISTANCE
L1	S 00°00'33" V	57.74'
L2	S 89°59'28" E	311.14'
L3	N 89°59'28" V	311.14'

(ALL DISTANCE IN LINE TABLE ARE TOTAL DISTANCES)

"A" = POINTS SET OR FOUND AT 25.00' FROM CENTERLINE.

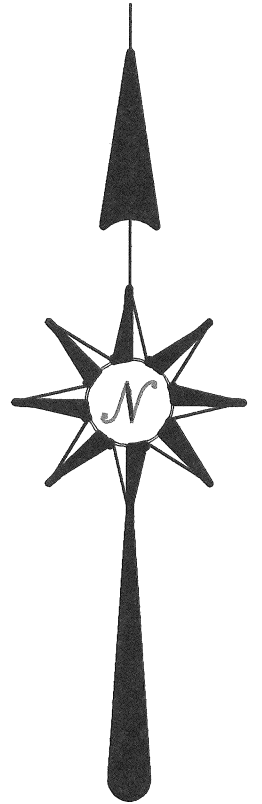
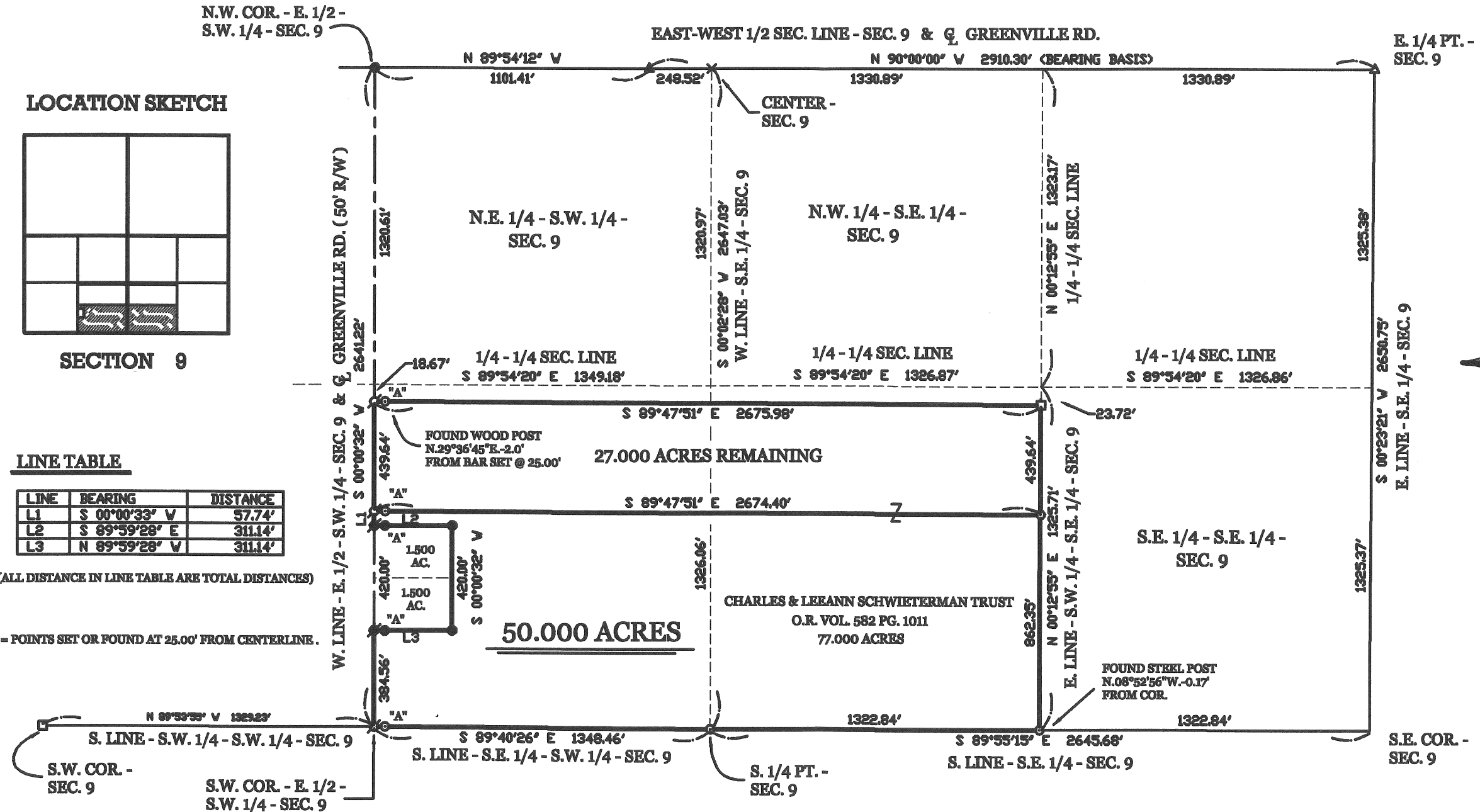

SCHWIETERMAN SURVEY

PART OF THE S.E. 1/4 - S.W. 1/4 AND PART OF THE S.W. 1/4 - S.E. 1/4 OF SECTION 9 , TOWNSHIP 6 SOUTH , RANGE 4 EAST , (ST. MARYS TOWNSHIP) , AUGLAIZE COUNTY , OHIO .

OCTOBER 23 , 2009

SCALE 1" = 300'



**GEESLIN
LAND SURVEYING**

107 N. CEDAR ST.
COLDWATER, OHIO 45828

PHONE (419) 678-7232
FAX (419) 678-9332

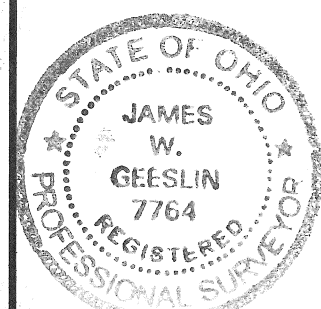

SURVEYED BY

James W. Geeslin
JAMES W. GEESLIN
P.S. No. 7764

Q-476

October 23, 2009

SCHWIETERMAN SURVEY DESCRIPTION (50.000 ACRE PARCEL)

Being a parcel of land situated in St. Marys Township, Auglaize County, Ohio, in the southeast quarter of the southwest quarter and the southwest quarter of the southeast quarter of Section 9 Township 6 South, Range 4 East, being more particularly described as follows :

Commencing for reference at the cornerstone at the East Quarter Corner of said Section 9 -

Thence, West, along the east west half section line of said Section 9 and the centerline of Greenville Road, a distance of 2910.30 feet to a railroad spike -

Thence, North 89°54'12" West, along the east west half section line of said Section 9 and the centerline of Greenville Road, a distance of 1101.41 feet to a 5/8 inch iron bar -

Thence, South 00°00'32" West, along the west line of the east half of the southwest quarter of said Section 9 and the centerline of Greenville Road, a distance of 1778.92 feet to a P.K. nail. Said point being the place of beginning for the parcel of land to be conveyed by this instrument -

Thence, continuing, South 00°00'32" West, along the last described line, a distance of 57.74 feet to a P.K. nail -

Thence, South 89°59'28" East, a distance of 311.14 feet to a 5/8 inch iron bar -

Thence, South 00°00'32" West, a distance of 420.00 feet to a 5/8 inch iron bar -

Thence, North 89°59'28" West, a distance of 311.14 feet to a P.K. nail -

Thence, South 00°00'32" West, along the west line of the east half of the southwest quarter of said Section 9 and the centerline of Greenville Road, a distance of 384.56 feet to a P.K. nail -

Thence, South 89°40'26" East, along the south line of the southeast quarter of the southwest quarter of said Section 9, a distance of 1348.46 feet to a 5/8 inch iron bar at the south quarter point of said Section 9 -

Thence, South 89°55'15" East, along the south line of the southeast quarter of said Section 9, a distance of 1322.84 feet to a 5/8 inch iron bar -

Thence, North 00°12'55" East, along the east line of the southwest quarter of the southeast quarter of said Section 9, a distance of 862.35 feet to a 5/8 inch iron bar -

Thence, North 89°47'51" West, a distance of 2674.40 feet to the place of beginning.

Containing 50.000 acres of land more or less.

Subject to all easements and right-of-way of record.

Reference is made to a survey of this area by James W. Geeslin, Professional Surveyor 7764, dated October 23, 2009. On file in the County Engineer's Office.

Surveyed by

James W. Geeslin
P.S. 7764

**GEESLIN
LAND SURVEYING**

107 N. CEDAR STREET
COLDWATER, OHIO 45828
PHONE: (419) 586-6155
FAX: (419) 678-9332

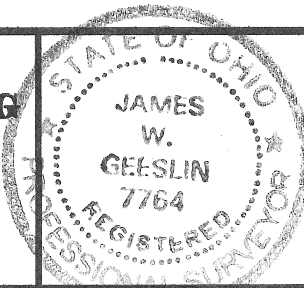

PERMANENT
PARCEL No.

Part of: _____ Sec. _____ T. _____ R. _____ Township

Grantor: _____ Area Retained: _____ Acres
Grantee: _____ Area Retained: _____ Acres

Deed References: _____

APPROVALS:

AGENCY:

Board of Health

Date

Township Zoning Officer

Date

County Engineer

Date

Q-477