

# SCHLEGEL SURVEY

5.01 Acres being a part of the Southeast Quarter of  
Section 32, Duchouquet Township, Town-4-South, Range-6-East,  
County of Auglaize, State of Ohio

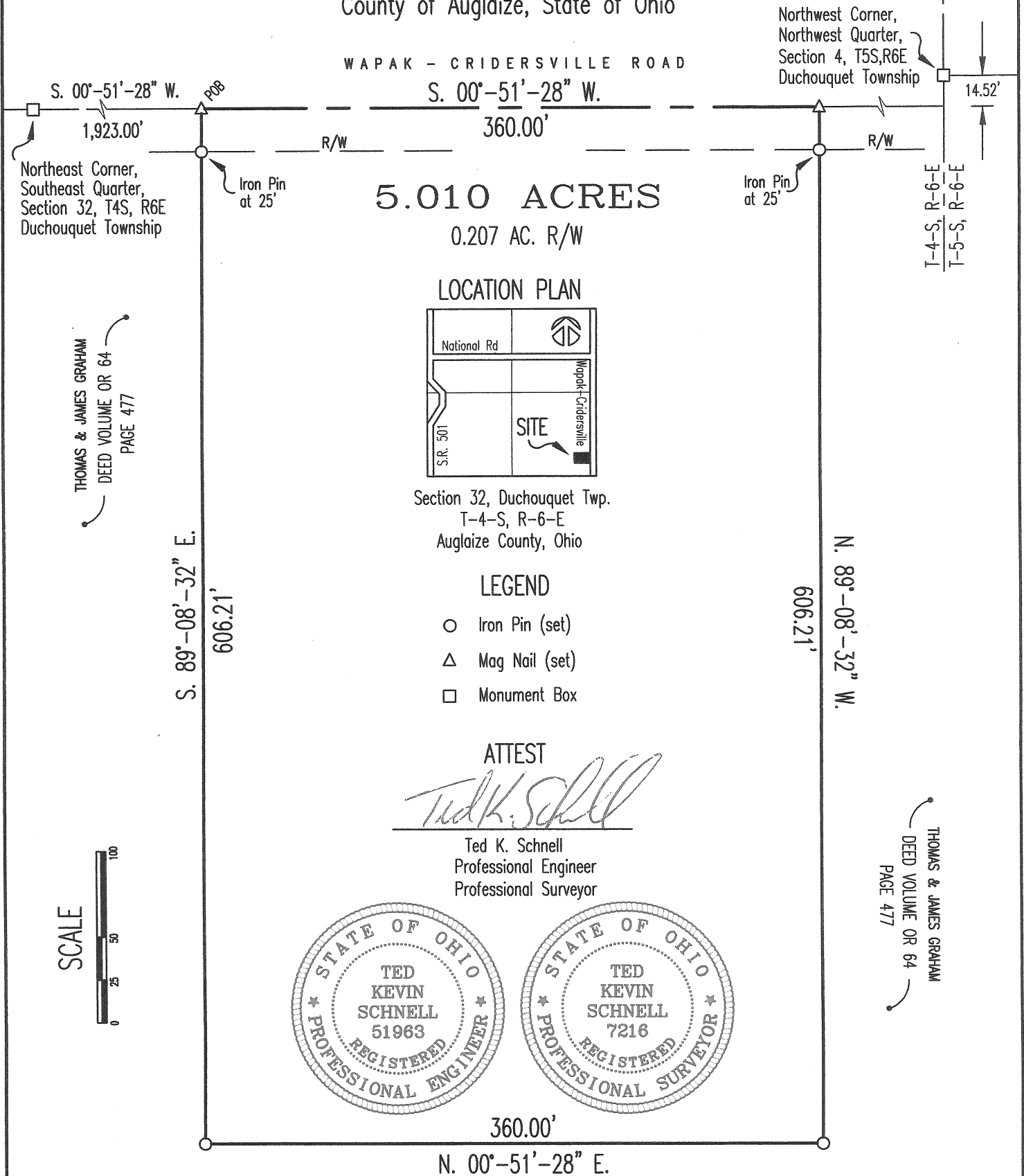

## PREVIOUS SURVEY REFERENCES

SURVEY BOOK K  
PAGE 641

SURVEY BOOK Q  
PAGE 116

## DEED REFERENCES

VOLUME: OR 64  
PAGE: 477

## NOTE

The Basis of Bearings used for this Survey was determined from the Auglaize County Engineer's Global Positioning Survey

This Survey Plat is Recorded in Survey Book Q,  
Page 494 Auglaize County Engineer's Tax Map Office.  
Map Office.

Survey Approved by K. Schnell  
on 03/09/10

## H & S Civil Engineers and Land Surveyors

913 Fieldstone Court Wapakoneta, Ohio 45895

SCHLEGEL SURVEY  
client

32  
section

DUCHOUQUET  
township

AUGLAIZE  
county

OHIO  
state

03/08/10  
date



# H & S Civil Engineers and Land Surveyors

913 Fieldstone Court  
Wapakoneta, Ohio 45895  
Phone (419) 738-4758  
Fax (419) 739-7631  
email: hscivil@bright.net

Ted K. Schnell P.E., P.S.

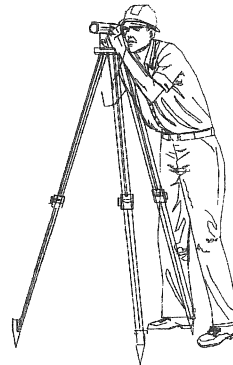

03/08/10

## SURVEYOR'S DESCRIPTION FOR 5.01 ACRES BEING A PART OF THE SOUTHEAST QUARTER OF SECTION 32, DUCHOUQUET TOWNSHIP, T-4-S, R-6-E, AUGLAIZE COUNTY, OHIO

The following described parcel of land is situated in the Southeast Quarter of Section 32, Duchouquet Township, Town-4-South, Range-6-East, Auglaize County, Ohio, and is more further described as follows:

Commencing for reference at a Monument Box situated at the Northeast Corner of the Southeast Quarter of said Section 32, Duchouquet Township;

Thence with a bearing of S. 00°-51'-28" W. along the East line of the Southeast Quarter of said Section 32, Duchouquet Township, and the centerline of Wapak-Cridersville Road (C.R. #151), for a distance of 1,923.00 feet to a Mag Nail (set) and the PLACE OF BEGINNING;

Thence continuing with a bearing of S. 00°-51'-28" W. along the East line of the Southeast Quarter of said Section 32, Duchouquet Township, and the centerline of Wapak-Cridersville Road (C.R. #151), for a distance of 360.00 feet to a Mag Nail (set);

Thence with a bearing of N. 89°-08'-32" W. for a distance of 606.21 feet to an Iron Pin (set), and passing thru an Iron Pin (set) for reference at a distance of 25.00 feet;

Thence with a bearing of N. 00°-51'-28" E. and parallel with the East line of the Southeast Quarter of said Section 32, Duchouquet Township, and the centerline of Wapak-Cridersville Road (C.R. #151), for a distance of 360.00 feet to an Iron Pin (set);

Thence with a bearing of S. 89°-08'-32" E. for a distance of 606.21 feet to a Mag Nail (set), and passing thru an Iron Pin (set) for reference at a distance of 581.21 feet, said Mag Nail (set) being the original PLACE OF BEGINNING.

The above described parcel of land contains in all 5.010 Acres, of which, 0.207 Acre being previously dedicated for highway purposes. The above described parcel of land is also subject to all other legal easements, reservations, and restrictions, if any, of public record. Previous Deed References: Deed Volume OR 64, Page 477, Auglaize County Recorder's Office. The Basis of Bearings used for this survey is based upon the Auglaize County Engineer's Global Positioning Survey.

PREPARED BY:

Ted K. Schnell  
Professional Engineer  
Professional Surveyor

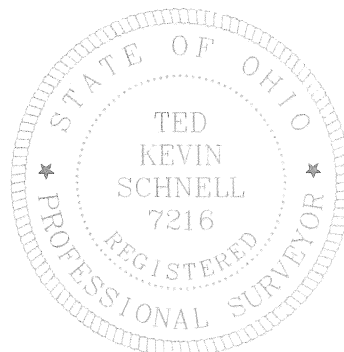
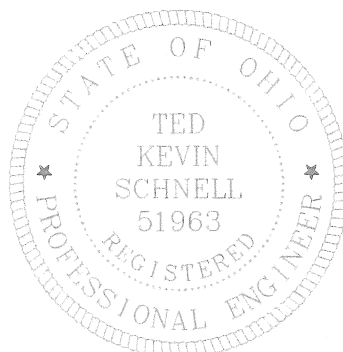

Q-495