

LOCATION PLAN

Section 33

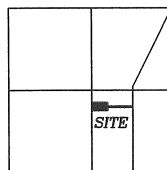

R. & J. Gibson
Deed Volume
OR 494, Page 403.

Logan Township,
T-5-S, R-4-E, Auglaize
County, Ohio.

BOB GIBSON SURVEY

Part of the Southeast Quarter of
Section 33, T-4-S, R-5-E, Logan
Township, Auglaize County, Ohio.

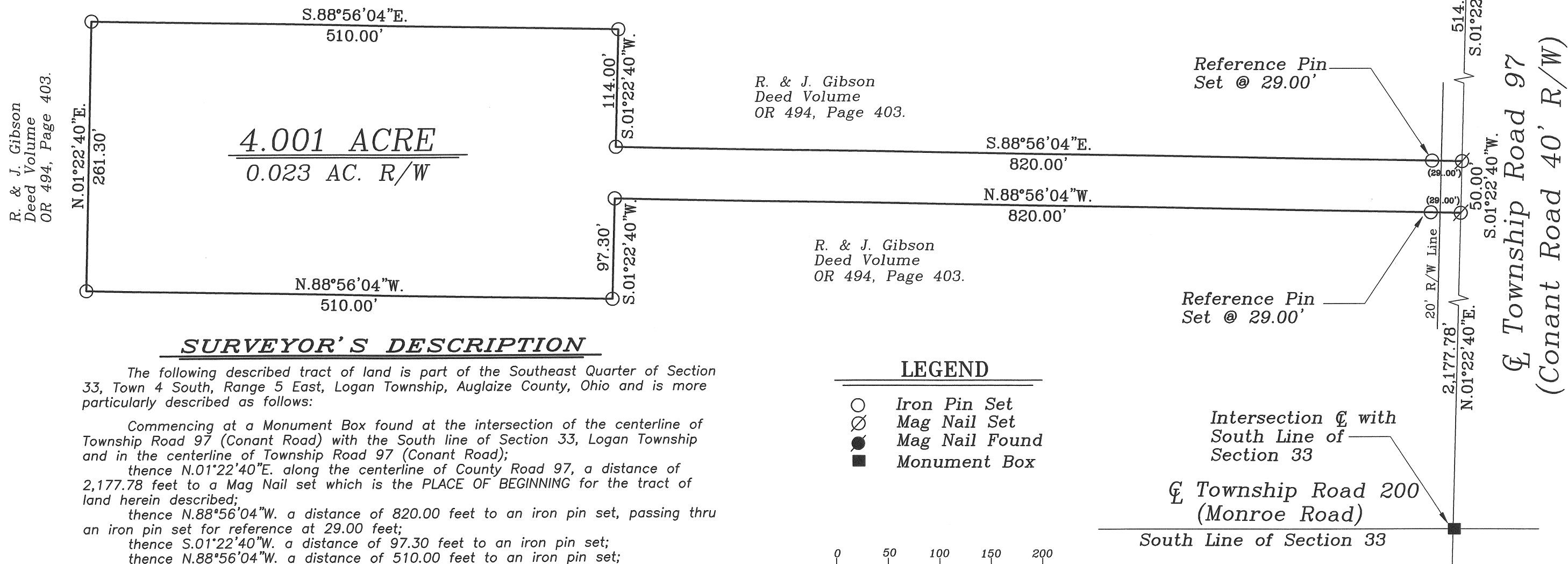

SURVEYOR'S DESCRIPTION

The following described tract of land is part of the Southeast Quarter of Section 33, Town 4 South, Range 5 East, Logan Township, Auglaize County, Ohio and is more particularly described as follows:

Commencing at a Monument Box found at the intersection of the centerline of Township Road 97 (Conant Road) with the South line of Section 33, Logan Township and in the centerline of Township Road 97 (Conant Road);
thence N.01°22'40"E. along the centerline of County Road 97, a distance of 2,177.78 feet to a Mag Nail set which is the PLACE OF BEGINNING for the tract of land herein described;
thence N.88°56'04"W. a distance of 820.00 feet to an iron pin set, passing thru an iron pin set for reference at 29.00 feet;
thence S.01°22'40"W. a distance of 97.30 feet to an iron pin set;
thence N.88°56'04"W. a distance of 510.00 feet to an iron pin set;
thence N.01°22'40"E. a distance of 261.30 feet to an iron pin set;
thence S.88°56'04"E. a distance of 510.00 feet to an iron pin set;
thence S.01°22'40"W. a distance of 114.00 feet to an iron pin set;
thence S.88°56'04"E. a distance of 820.00 feet to a Mag Nail set, passing thru an iron pin set for reference at 791.00 feet;
thence S.01°22'40"W. along the centerline of Township Road 97, a distance of 50.00 feet to the Mag Nail which was the true PLACE OF BEGINNING.

Containing in all 4.001 Acre of which 0.023 acre has been dedicated for highway purposes. The above described tract of land is subject to all legal easements, restrictions, and reservations, if any, of record or in use on said premises. Previous deed reference: Volume OR 494, page 403. This plat is recorded in Survey Book "Q", page 523, in the Auglaize County Engineer's Office. This plat and description was prepared from an actual field survey performed by me, John W. Jauert, Professional Surveyor Ohio No. 6920 in April, 2010. Basis of bearings is per the Auglaize County Global Positioning Survey.

LEGEND

- Iron Pin Set
- ⊗ Mag Nail Set
- Mag Nail Found
- Monument Box

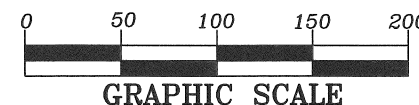

ATTEST:

John W. Jauert
Professional Surveyor No. 6920

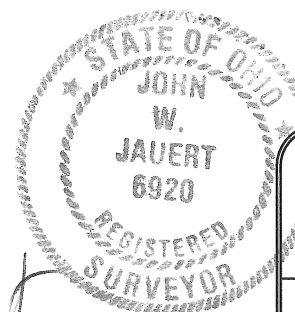

Jauert
surveying

11584 Monroe Road
Wapakoneta, Ohio
45895
(419) 657-6999

CLIENT: Bob Gibson		
COUNTY: Auglaize	TOWNSHIP: Logan	SEC. 33
DRAWN BY: J.W.J.	SCALE: 1"=100'	DWG.# 10-3584B
CHECKED BY:	DATE: April, 2010	
SHEET 1 OF 1	(T-4-S; R-5-E)	

Q-523