

SCHEMMELE RETRACEMENT SURVEY

S. 1/2 LOT #235 & LOT #236, VOGELSANG TOWN, NEW BREMEN

N.E. 1/4 SEC. 15, T 7S, R 4E

GERMAN TWP., AUGLAIZE COUNTY, OH

VICINITY MAP

NO SCALE

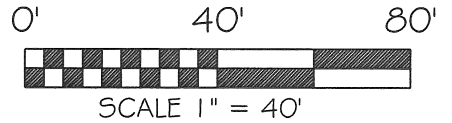
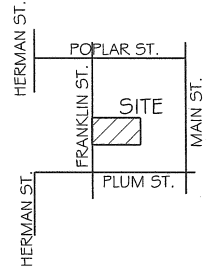

BASIS OF BEARING: BEARINGS ARE BASED UPON THE CENTERLINE OF MAIN ST. AND BEING N 00°51'56" E AS PER PLAT BOOK "P", PAGE 545 AS FILED IN THE AUGLAIZE COUNTY TAX MAP OFFICE.

LEGEND

- IRON PIN (SET) W/RED PLASTIC CAP STAMPED "LOCK TWO 7988"
- IRON PIN (FOUND)
- ⊙ IRON PIPE (FOUND)
- ⌵ 1/2" RAILROAD SPIKE (FOUND)

EASEMENT

- ① S 01°52'22" W, 5.62'
- ② N 87°57'00" W, 39.82'
- ③ N 01°15'56" E, 4.74'
- ④ S 89°13'00" E, 39.88'

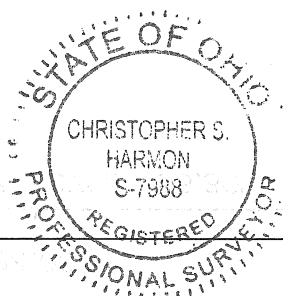
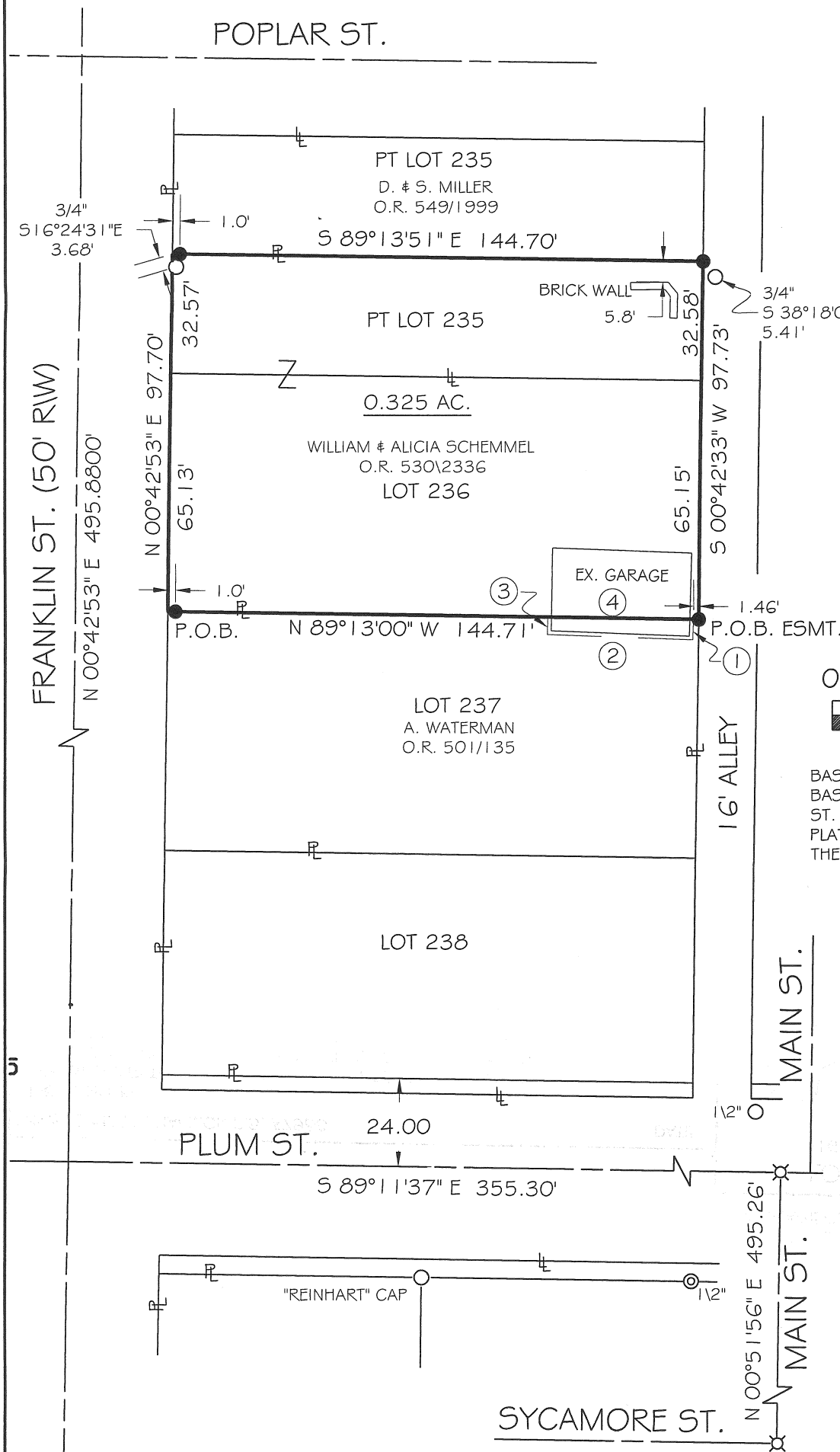

CHRISTOPHER S. HARMON P.S. #7988

SURVEY NOTE:

I HEREBY STATE THAT THIS IS A TRUE AND ACCURATE SURVEY AS PERFORMED BY MYSELF. ALL ADJOINING OWNERS, MONUMENTS AND THERE CONDITION ARE CURRENT AS OF THE TIME THE FIELD WORK WAS PERFORMED IN MAY, 2010 AND DONE WITHOUT THE BENEFIT OF A TITLE SEARCH.

DATE

FILED IN SURVEY BOOK Q, PAGE 540 IN THE AUGLAIZE COUNTY TAX MAP OFFICE.

LOCK-TWO SURVEYING

5166 LOCK TWO RD. NEW BREMEN, OH

419-753-3332



REV 6/9/10

#10013

Q-540

Lock Two Surveying, LLP.

5166 Lock Two Rd.
New Bremen, Oh 45869
419-753-3332

Cell: Jenny Saintignon 419-733-9606
Chris Harmon P.S. 419-733-9607

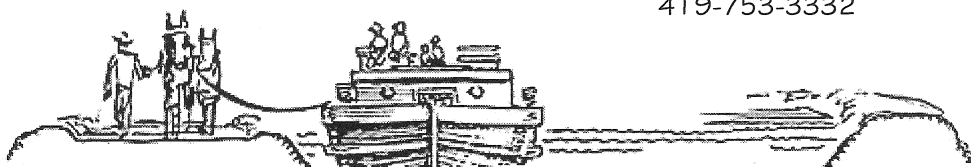

June 10, 2010

Auglaize County Tax Map Office
Att: Katie Helmstetter
209 Blackhoof St.
Wapakoneta, Oh 45895

Re: Schemmel Retracement Survey

Dear Katie,

I have enclosed a revised copy of the Schemmel Retracement Survey filed in "Q" Page 540. When I set the pins yesterday they ended up in the sidewalk. I set the front pins as a reference. I changed the drawing to show the change. If you want to replace this one with the one you have that would be great.

Thank You,

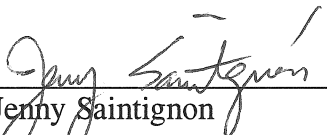

Jenny Saintignon
Partner
Lock Two Surveying, LLP

Q-540a 6/15/10 -K-EA