

BOUNDARY SURVEY OF PARCELS # G22-361-007-00 & # G22-361-008-00 AS DESCRIBED IN OR VOL. 325, PG. 719 OF THE AUGLAIZE COUNTY OFFICIAL RECORD OF DEEDS. BEING LOT 7 & LOT 8 OF THE TRUESDALE SUBDIVISION RECORDED IN PLAT BOOK B, PAGE 84. SITUATED IN THE NW 1/4 OF SECTION 36, T-5-S, R-5-E, MOULTON TOWNSHIP, AUGLAIZE COUNTY, OHIO.

Basis of Bearing was assumed from the original subdivision plat whereas the centerline of Fox Ranch Road bears N 46°-35'-00" W.

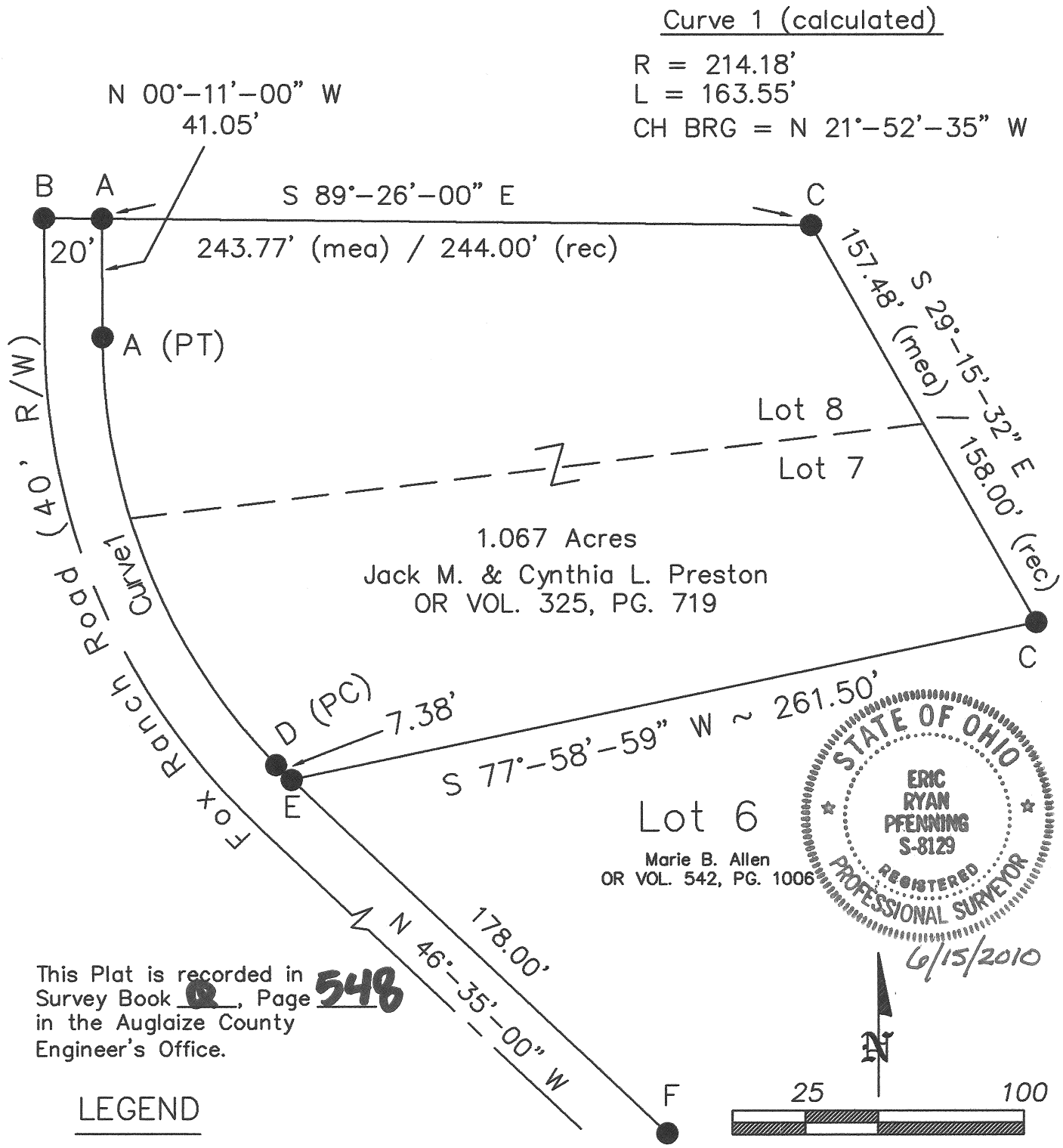

This Plat is recorded in Survey Book Q, Page 548 in the Auglaize County Engineer's Office.

LEGEND

- A - SET 5/8 INCH IRON PIN W/CAP
- B - RAILROAD SPIKE FOUND
- C - IRON PIPE FOUND
- D - 5/8 INCH IRON PIN W/CAP FOUND (Jauret PS#6920)
- E - PK NAIL IN TRUNK OF BUSH FOUND
- F - IRON PIN FOUND

*Eric R. Pfennig*  
ERIC R. PFENNING P.S. #8129  
THIS SURVEY REPRESENTS AN ACTUAL FIELD SURVEY PERFORMED UNDER MY SUPERVISION ON JUNE 15, 2010.

ANGLE RIGHT, LTD	
1105 POPPY DRIVE WAPAKONETA, OHIO 45895 (419) 738-6264	
CLIENT: Jack Preston	
OWNER: Jack M. & Cynthia L. Preston	
DATE: June 15, 2010	
TWP: MOULTON	COUNTY: AUGLAIZE
PART OF NW 1/4 OF SEC. 36, T-5-S, R-5-E TRUESDALE SUBDIVISION - Lot 7 & Lot 8	
SHEET 1 OF 1	SCALE: 1" = 50'

Survey Approved by *K.E.P.*  
on 6/23/10

Q-548