

YOAKAM SURVEYING

9425 Sugar Creek Road
Harrod, Ohio 45850
Leland D. Yoakam, P.S. # 7676
Phone (419) 643-2805

CLIENT: WESLEY CHAPEL CEMETERY
COUNTY: AUGLAIZE TWP.: 5 SOUTH
TOWNSHIP: UNION RANGE: 7 EAST
SECTION: 26 LOT NO.:
SURVEYED BY: LDY DATE: 6/26/2010
SHEET 1 of 2 SCALE:

PLAT OF A SURVEY
IN THE NW 1/4 OF SECTION 26,
T-5-S, R-7-E, UNION TWP.,
AUGLAIZE COUNTY, OHIO

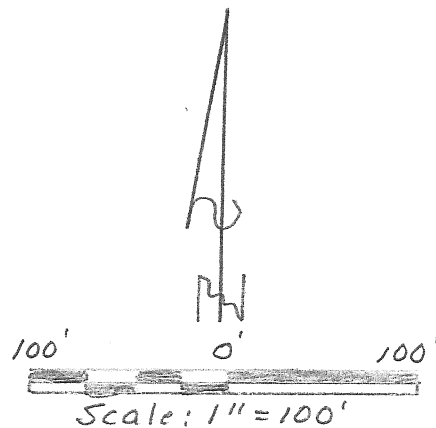
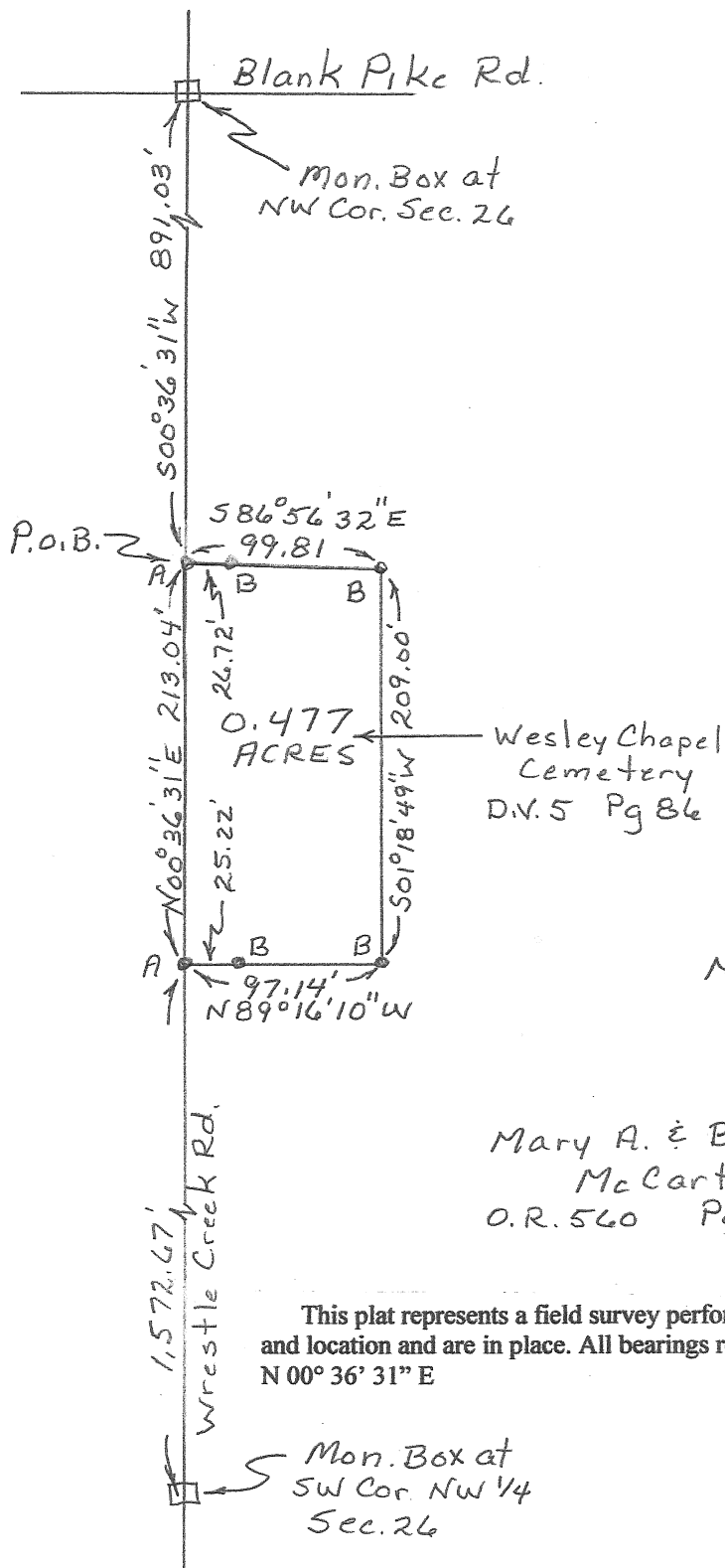

LEGEND
A - Mag Nail Set
B - Angle Iron Post

Note: This survey represents
the cemetery as occupied
in June 2010

Mary A. & Bernard D.
McCarty
O.R. 560 Pg 1807

This plat represents a field survey performed in June, 2010. All markers are accurate as to material and location and are in place. All bearings refer to the centerline of Wrestle Creek Road as being N 00° 36' 31" E

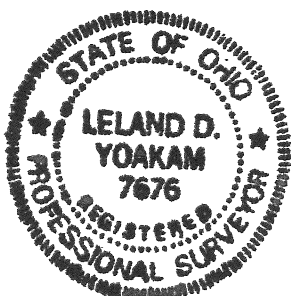

Leland D. Yoakam
Leland D. Yoakam, Reg. Sur. #7676

Q-552

YOAKAM SURVEYING

9425 Sugar Creek Road
Harrod, Ohio 45850

Leland D. Yoakam, P.S. # 7676

Phone (419) 643-2805

CLIENT: WESLEY CHAPEL CEMETERY

COUNTY: AUGLAIZE

TOWNSHIP: UNION

SECTION: 26

SURVEYED BY: LDY

SHEET 2 of 2

TWP.: 5 SOUTH

RANGE: 7 EAST

LOT NO.:

DATE: 6/26/2010

SCALE:

The following described parcel of land is situated in the Northwest quarter of Section 26, Township 5 South, Range 7 East, Union Township, Auglaize County, Ohio and is more particularly described as follows:

Commencing at a monument box marking the Northwest corner of Section 26, also being the intersection of the centerline of Blank Pike Road with the centerline of Wrestle Creek Road;

thence with the centerline of Wrestle Creek Road, S 00° 36' 31" W, a distance of 891.03 feet to a mag nail (set) at the POINT OF BEGINNING for the parcel to be described;

thence S 86° 56' 32" E, a distance of 99.81 feet to an angle iron post (found), passing at 26.72 feet an angle iron post (found);

thence S 01° 18' 49" W, a distance of 209.00 feet to an angle iron post (found);

thence N 89° 16' 10" W, a distance of 97.14 feet to a mag nail (set) in the centerline of Wrestle Creek Road, passing at 71.92 feet an angle iron post (found);

thence with the centerline of Wrestle Creek Road, N 00° 36' 31" E, a distance of 213.04 feet to the POINT OF BEGINNING, containing 0.477 acres, more or less, subject to all legal highways and easements of record. This description is based on a field survey performed in June, 2010 and was prepared by Leland D. Yoakam L.S. No. 7676. All markers are accurate as to material and location and are in place. All bearings refer to the centerline of Wrestle Creek Road as being N 00° 36' 31" E
Deed References: Deed Volume 5, Page 86 O.R. 560, Page 1807

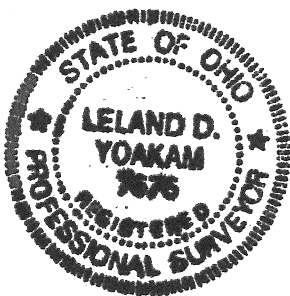

Leland D. Yoakam
Leland D. Yoakam, Reg. Sur. #7676

Q-553