

HENGSTLER SURVEY

PT. N.E. 1/4, SEC. 22, T-5-S,
R-6-E, Duchouquet Township,
Auglaize County, Ohio.

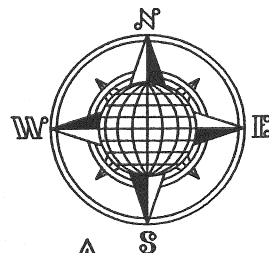

Stone Found At the
Northeast Corner of the
Northeast Quarter of
Section 22 Duch. Twp.

LOCATION PLAN

Section 22

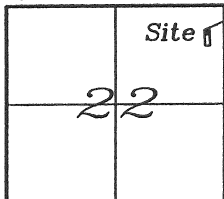

Duchouquet Township
T-5-S, R-6-E, Auglaize
County, Ohio.

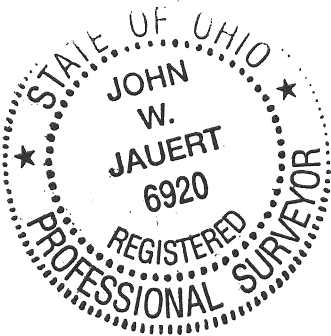

State Route 67

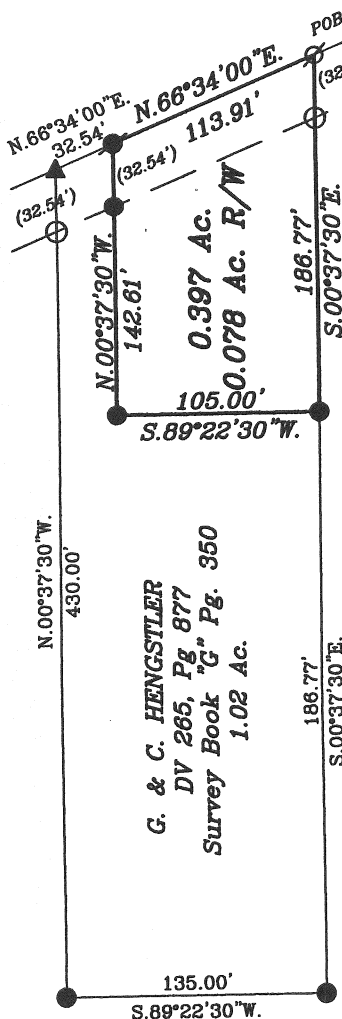

MARTHA E. HENGSTLER
OR 580, Pg 2309

MARTHA E. HENGSTLER
OR 580, Pg 2309

MARTHA E. HENGSTLER
OR 580, Pg 2309

LEGEND

- Iron Pin w/cap Set
- Iron Pin Found
- P.K. Nail Found
- △ Section Stone Found
- ∅ Mag Nail Set
- ▲ R.R. Spike Found

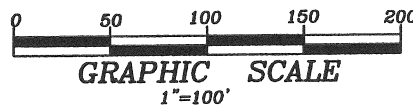

This Plat is Recorded in Survey
Book "Q", Page 561, in the Auglaize
County Engineer's Office.

ATTEST:

John W. Jauert
Professional Surveyor No. 6920

**Jauert
surveying**

11584 Monroe Road
Wapakoneta, Ohio
45895
(419) 657-6999

CLIENT: George Hengstler

COUNTY: Auglaize TOWNSHIP: Duchouquet SEC. 22

DRAWN BY: J.W.J. SCALE: 1"=100' DWG.# 10-3756

CHECKED BY: DATE: July, 2010

SHEET 1 OF 2

(T-5-S; R-6-E)

Q-561

- John Jauert
- 11584 Monroe Road
- Wapakoneta, Ohio 45895

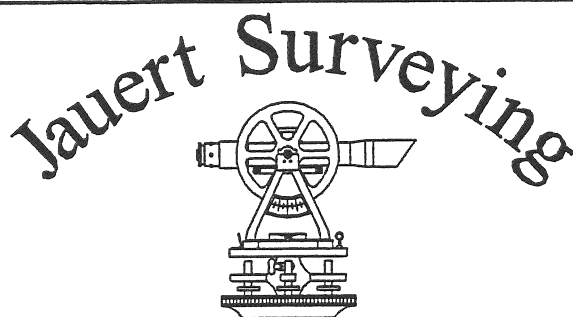

- Phone: (419) 657-6999
- FAX: (419) 657-2745
- E-Mail: jjsurvey@ohiolink.net

HENGSTLER SURVEY 0.397 ACRE TRACT

The following described tract of land is part of the Northeast Quarter of Section 22, Town 5 South, Range 6 East, Duchouquet Township, Auglaize County, Ohio and is more particularly described as follows:

Commencing at a Stone found at the Northeast corner of the Northeast Quarter of Section 22, Duchouquet Township;

Thence S.15°09'00"W. a distance of 480.15 feet to a P.K. Nail found in the centerline of State Route 67, being Station 110+58.79 of the O.D.O.T. R/W plans;

Thence S.66°34'00"W. along the centerline of State Route 67, a distance of 328.69 feet to a Mag Nail set, which is the PLACE OF BEGINNING for the tract of land herein described;

Thence S.00°37'30"E. a distance of 186.77 feet to an iron pin found, passing thru an iron pin set for reference at 32.54 feet in the Southerly right-of-way line of State Route 67;

Thence S.89°22'30"W. a distance of 105.00 feet to an iron pin found;

Thence N.00°37'30"W. a distance of 142.61 feet to a P.K. Nail found, passing thru an iron pin found at 110.07 feet in the Southerly right-of-way line of State Route 67;

Thence N.66°34'00"E. along the centerline of State Route 67 a distance of 113.91 feet to the Mag Nail which was the true PLACE OF BEGINNING.

Containing in all 0.397 Acre of which 0.078 Acre has been dedicated for highway purposes. The above described tract of land is subject to all legal easements, restrictions and reservations, if any, of record or in use on said premises. Previous deed reference: Volume OR 580, page 2309. The above description and plat are recorded in Survey Book "Q", Page 561, in the Auglaize County Engineer's Office. Basis of bearing is holding the centerline of State Route 67 as S.66°34'00"W. from a previous survey found in Survey Book "G", page 350.

ATTEST:

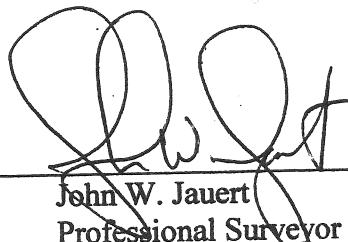
John W. Jauert
Professional Surveyor No. 6920



Q-562