

VANDERHORST SURVEY
S.E. 1/4 SEC. 18, T 5S, R 5E
MOULTON TWP., AUGLAIZE COUNTY, OH

VICINITY MAP
NO SCALE

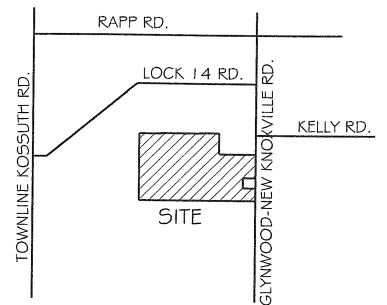

0' 300' 600'
SCALE 1" = 300'

BASIS OF BEARING: BEARINGS ARE ASSUMED AND
SHOWN FOR ANGULAR PURPOSES ONLY.

LEGEND

- 5/8x30" IRON PIN (SET) MORANGE PLASTIC CAP
STAMPED "LOCK TWO 7988"
- MAG NAIL (SET)
- IRON PIN (FOUND)
- ⊗ RAILROAD SPIKE (FOUND)
- ⊙ GIN SPINDLE (FOUND)
- ⊠ A.C.E.O. MONUMENT BOX (FOUND)

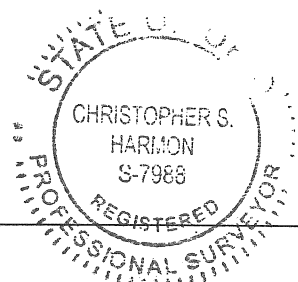

7/27/10
DATE

Christopher S. Harmon
CHRISTOPHER S. HARMON P.S. #7988

SURVEY NOTE:
I HEREBY STATE THAT THIS IS A TRUE AND ACCURATE SURVEY AS PERFORMED BY
MYSELF. ALL ADJOINING OWNERS, MONUMENTS AND THERE CONDITION ARE CURRENT
AS OF THE TIME THE FIELD WORK WAS PERFORMED IN JULY, 2010 AND DONE
WITHOUT THE BENEFIT OF A TITLE SEARCH.

LOCK-TWO SURVEYING
5166 LOCK TWO RD. NEW BREMEN, OH
419-753-3332

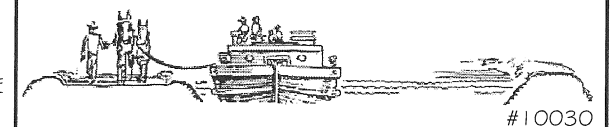

#10030

F.E.M.A.

FLOOD INSURANCE NOTE: BY GRAPHICS PLOTTING ONLY, THIS PROPERTY IS IN ZONE
"A & X" OF THE FLOOD INSURANCE RATE MAP, COMMUNITY PANEL NO.
39011COO2 C EFFECTIVE DATE OF SEPTEMBER 6, 1989 EXACT DESIGNATIONS
CAN ONLY BE DETERMINED BY AN ELEVATION CERTIFICATE. BASED ON THE ABOVE
INFORMATION, PART OF THIS PROPERTY "IS" IN A SPECIAL FLOOD HAZARD AREA.

FILED IN SURVEY BOOK **Q**, PAGE **575** THE
AUGLAIZE COUNTY TAX MAP OFFICE.

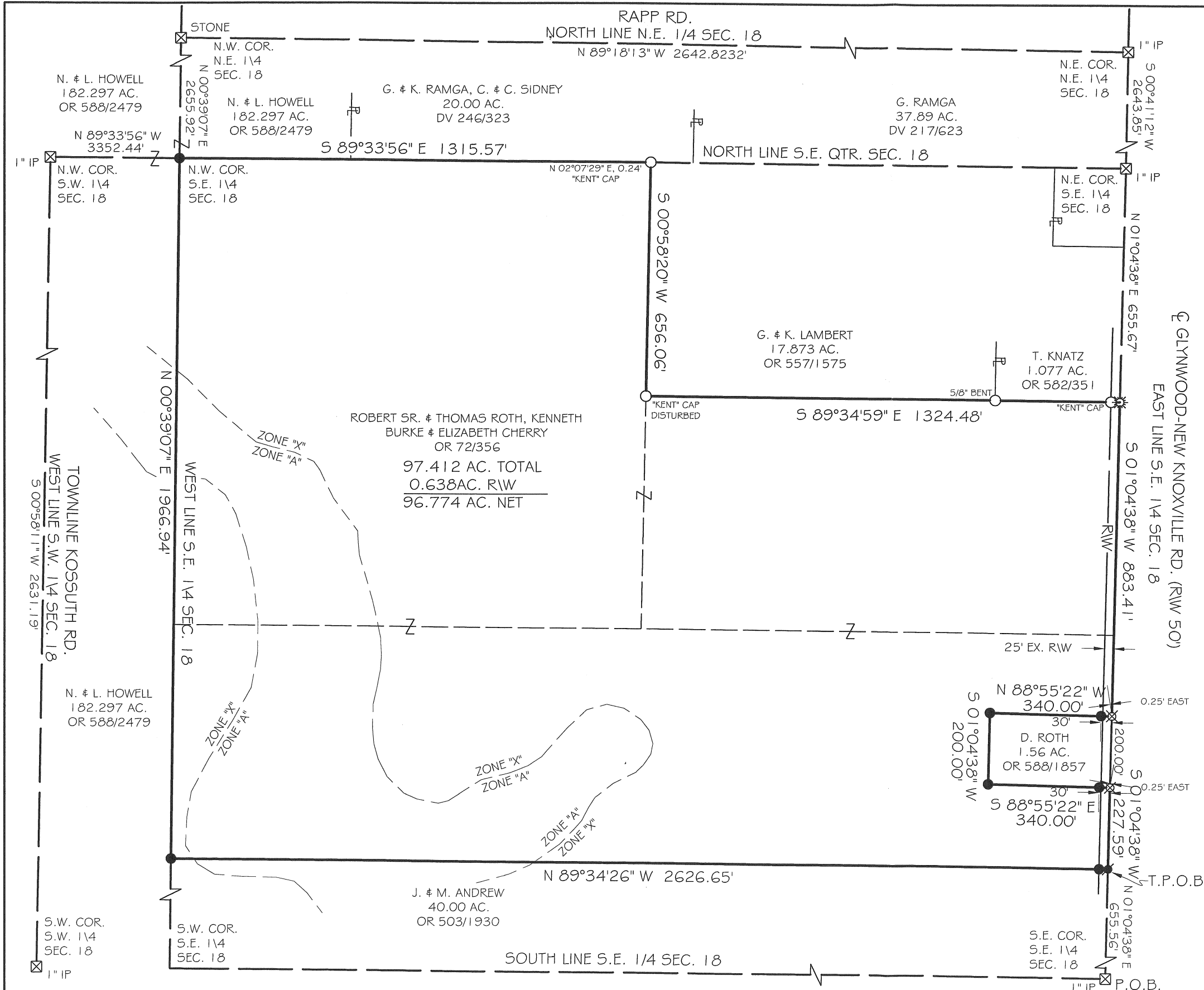

Lock Two Surveying, LLP.

5166 Lock Two Rd.

New Bremen, Oh 45869

419-753-3332

Cell: Jenny Saintignon 419-733-9606

Chris Harmon P.S. 419-733-9607

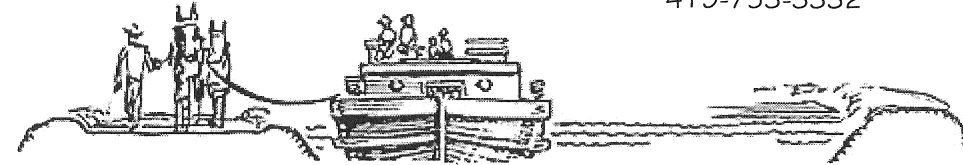

VANDERHORST SURVEY 97.412 ACRES

SITUATE IN THE SOUTHEAST QUARTER OF SECTION 18, TOWN 5S RANGE 5E, MOULTON TOWNSHIP, AUGLAIZE COUNTY OHIO, AND BEING ALL OF THOSE LANDS OWNED BY ROBERT ROTH SR., THOMAS ROTH, KENNETH BURKE & ELIZABETH CHERRY AS RECORDED IN OFFICIAL RECORD 72 PAGE 356 AND BEING MORE PARTICULARLY DESCRIBED AS FOLLOWS:

Beginning for reference at a 1" iron pin found in a monument box at the southeast corner of the southeast quarter of Section 18 and the centerline of Glynwood – New Knoxville Road;

Thence, with the east line of the southeast quarter of Section 18 and the centerline of Glynwood – New Knoxville Road, North 01°04'38" East, 655.56 feet to a Mag Nail set, said Mag Nail marking the **True Point of Beginning** of the tract herein described;

Thence, with the north line of a 40.00 acre tract of land owned by J. & M. Andrew as recorded in Official Record 503 Page 1930, North 89°34'26" West, 2626.65 feet to an iron pin set, passing for reference at 25.00 feet an iron pin set in the west right of way line of Glynwood – New Knoxville Road;

Thence, with the east line of the southwest quarter of Section 18 and the east line of a 182.297 acre tract of land owned by N. & L. Howell as recorded in Official Record 588 Page 2479, North 00°39'07" East, 1966.94 feet to an iron pin set at the northwest corner of the southeast quarter of Section 18;

Thence, with the south line of the northeast quarter of Section 18 and the south line of said 182.297 acre tract and the south line of a 20.00 acre tract of land owned by G. & K. Ramga and C. & C. Sidney as recorded in Deed Volume 246 Page 323, South 89°33'56" East, 1315.57 feet to the northwest corner of a 17.873 acre tract of land owned by G. & K. Lambert as recorded in Official Record 557 Page 1575, witnessing at North 02°07'29" East, 0.24 feet an iron pin with "Kent" cap found;

Thence, with the west line of said 17.873 acre tract, South 00°58'20" West, 656.06 feet to an iron pin (disturbed) found with "Kent" cap found;

Thence, with the south line of said 17.873 acre tract and the south line of a 1.077 acre tract of land owned by T. Knatz as recorded in Official Record 582 Page 351, South 89°34'59" East, 1324.48 feet to a Gin Spindle found in the east line of the southeast quarter of Section 18, passing for reference at 977.29 feet an 5 \ 8 inch iron pin (bent) found and at 1299.48 feet an iron pin with "Kent" cap found;

Thence, with the east line of the southeast quarter of Section 18 and the centerline of Glynwood – New Knoxville Road, South 01°04'38" West, 883.41 feet to the northeast quarter of a 1.56 acre tract of land owned by D. Roth as recorded in Official Record 588 Page 1857, witnessing at South 88°55'22" East, 0.25 feet a railroad spike found;

Q-576

Thence, with the north line of said 1.56 acre tract, North 88°55'22" West, 340.00 feet to an iron pin set, passing for witness at 25.00 feet the west right of way line of Glynwood – New Knoxville Road and at 30.00 feet an iron pin set;

Thence, with the west line of said 1.56 acre tract, South 01°04'38" West, 200.00 feet to an iron pin set;

Thence, with the south line of said 1.56 acre tract, South 88°55'22" East, 340.00 feet to the east line of the southeast quarter of Section 18, passing for reference at 310.00 feet an iron pin set and at 315.00 feet the west right of way line of Glynwood – New Knoxville Road, witnessing at South 88°55'22" East, 0.25 feet a railroad spike found;

Thence, with the east line of the southeast quarter of Section 18 and the centerline of Glynwood – New Knoxville Road, South 01°04'38" West, 227.59 feet to the **True Point of Beginning**, containing 97.412 acres more or less of which 0.638 feet lie within the right of way of Glynwood – New Knoxville Road and being subject to all legal rights of way, easements, agreements and restrictions of record.

Bearings are assumed and shown for angular measurement only. The survey records referenced are all recorded in the Auglaize County Recorder's Office. Pins noted as set are 5/8" x 30" rebar with orange plastic caps stamped "Lock-Two 7988".

The above description was prepared by Lock-Two Survey, LLP from a survey performed by Christopher S. Harmon, Professional Surveyor #7988 in July, 2010 and filed in **Survey Book** _____ **Page** _____ of the Auglaize County Tax Map Office.

Christopher S. Harmon
Christopher S. Harmon #7988



7/27/10
Date