

Legend:

▲

 Monument box @ the W1/4 post of Section 35

△

 Monument Box @ the NW corner of Section 35

●

 5/8" X 30" Iron Pin with cap set

○

 Mag nail set

⦿

 Iron Pin found

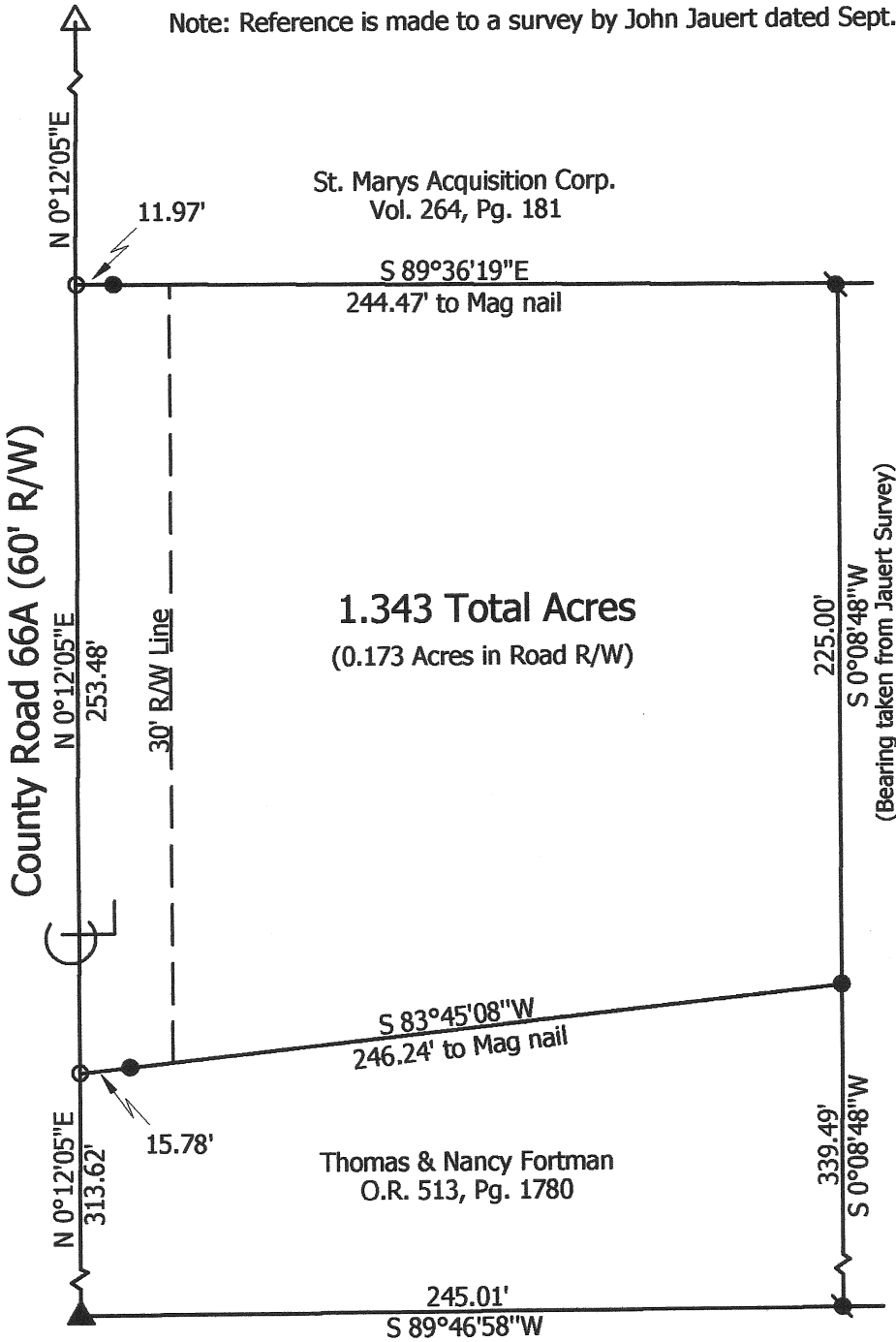
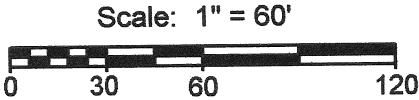

Marbaugh
Land Surveying

1901 Carolina Court
Celina, Ohio 45822
(419) 586-4293

Kent Marbaugh
Kent B. Marbaugh P.S.7421



Fortman Survey

State of: Ohio County: Auglaize
Township: Noble Sec: 35 Town: 5S Range: 4E
City/Village: _____ Subdivision: _____ Lot: _____
Deed Ref: O.R. 513, Pg. 1780 Date Surveyed: 8-21-10

Approvals: _____
Agency: Board of Health
Date: _____

Township Zoning Inspector

County Engineer

Q-6006

KENT B. MARBAUGH

REGISTERED LAND SURVEYOR

1901 Carolina Court
Celina, Ohio 45822
PHONE 419-586-4293

August 22, 2010

FORTMAN SURVEY DESCRIPTION

Being a parcel of land situated in Noble Township, Auglaize County, Ohio, and in the northwest quarter of Section 35, Township 5 South, Range 4 East, being more particularly described as follows:

Commencing at a monument box at the west quarter post of said Section 35;

thence N 00° 12' 05" E, 313.62 feet along the west line of the northwest quarter of said Section 35 and also being the centerline of County Road 66A to a Mag nail set as the Point of Beginning;

thence continuing N 00° 12' 05" E, 253.48 feet along the last described line to a Mag nail set;

thence S 89° 36' 19" E, 244.47 feet and passing through an iron pin with cap set at 11.97 feet to an iron pin found;

thence S 00° 08' 48" W, 225.00 feet to an iron pin with cap set;

thence S 83° 45' 08" W, 246.24 feet and passing through an iron pin with cap set at 230.46 feet to the Point of Beginning, containing 1.343 acres of land more or less, subject to all valid easements and right-of-way.

All bearings were calculated from angles turned in an actual field survey by Kent B. Marbaugh, Registered Surveyor #7421, dated August 21, 2010, on file in the County Engineer's Office.

Surveyed by

Kent Marbaugh
Kent B Marbaugh P.S. #7421



Q-607