

# STANLEY BROWN SURVEY

Being part of the Northwest Quarter of Section 20,  
T-6-S, R-4-E, St. Marys Township, Auglaize County, Ohio.

## LOCATION PLAN

Section 20

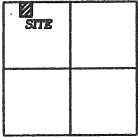

St. Marys Township,  
T-6-S, R-4-E, Auglaize  
County, Ohio.

Reference:  
Auglaize County  
AUG-364-10.51  
R/W Plan, Pg. 2 of 3

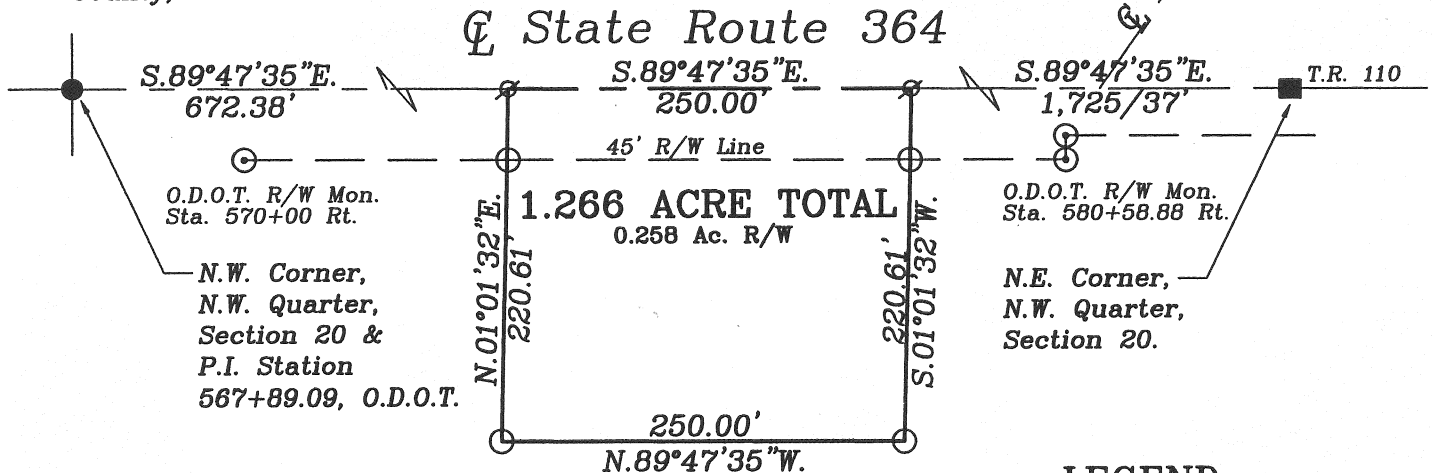
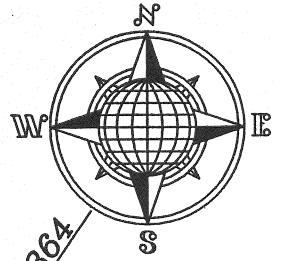

## LEGEND

- Iron Pin Set
- Iron Pin Found
- Monument Box
- ⊘ Mag Nail Set
- ⊙ Concrete R/W Monument

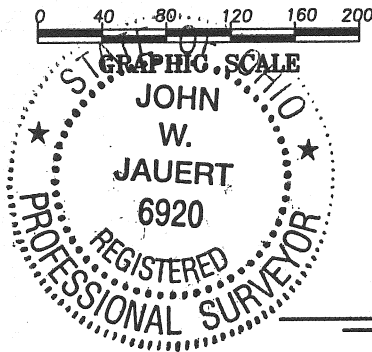

A. & S. Pork Producers  
Deed: Vol. 262, Page 524  
67.939 Acres

## SURVEYOR'S DESCRIPTION

The following described tract of land is part of the Northwest Quarter of Section 20, Town 6 South, Range 4 East, St. Marys Township, Auglaize County, Ohio and is more particularly described as follows:

Commencing at an iron pin found at the Northwest corner of the Northwest Quarter of Section 20, St. Marys Township, O.D.O.T. P.I. Sta. 567+89.09;  
thence S.89°47'35\"/>

Containing in all 1.266 Acres of which 0.258 Acre has been dedicated for highway purposes. The above described tract of land is subject to all restrictions, easements and reservations, if any, of record or in use on said premises. Previous Deed reference: Volume 262, page 524. This plat is recorded in Survey Book "Q", Page 614, in the Auglaize County Engineer's Office. Basis of bearings is holding the Basis of bearings is holding the centerline of State Route 364 and the North line of the N.W. Quarter as S.89°47'35\"/>

ATTEST:

John W. Jauert  
Professional Surveyor No. 6920

**Jauert**  
surveying

11584 Monroe Road  
Wapakoneta, Ohio  
45895  
(419) 657-6999

CLIENT: Stanley Brown

COUNTY: Auglaize TOWNSHIP: St. Marys SEC. 20

DRAWN BY: J.W.J. SCALE: 1\"/>

CHECKED BY: DATE: September 2010

SHEET 1 OF 1

(T-6-S; R-4-E)

Q-614