

GREENLAWN CEMETERY ACQUISITION OF 0.232 ACRE RIGHT-OF-WAY

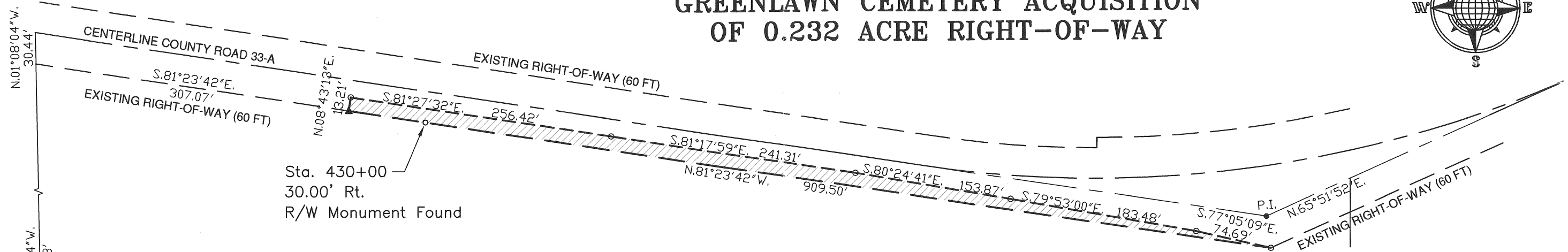
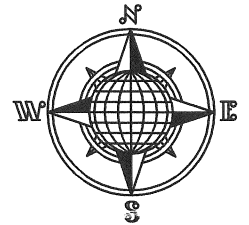

SURVEYOR'S DESCRIPTION

The following described tract of land is part of the Northwest Quarter of Section 31, T-5-S, R-6-E, Duchouquet Township, Auglaize County and is more particularly described as follows:

Commencing at a Stone found at the Southwest corner of the Northwest Quarter of Section 31, Duchouquet Township;
 thence N.01°08'04"W. along the West line of the Northwest Quarter of said Section 31, a distance of 947.68 feet to a point in the South line of the existing 30 foot right-of-way line of County Road 33-A;
 thence S.81°23'42"E. along the South line of the existing 30 foot right-of-way line of County Road 33-A, a distance of 307.07 feet to a wooden corner post which is the PLACE OF BEGINNING for the tract of land herein described;
 thence N.08°43'13"E. a distance of 13.21 feet to an iron pin set;
 thence S.81°27'32"E. a distance of 256.42 feet to an iron pin set;
 thence S.81°17'59"E. a distance of 241.31 feet to an iron pin set;
 thence S.80°24'41"E. a distance of 153.87 feet to an iron pin set;
 thence S.79°53'00"E. a distance of 183.48 feet to an iron pin set;
 thence S.77°05'09"E. a distance of 74.69 feet to an iron pin set;
 thence N.81°23'42"W. a distance of 909.50 feet to the wooden corner post that was the true PLACE OF BEGINNING.

Containing in all 0.232 Acre, being subject to all legal easements, restrictions and reservations, if any or of record on said premises. The purpose of this description is to vacate a portion of the County's 33-A Road right-of-way so that the existing cemetery fence and graves are on the cemetery property and not on County road right-of-way. This plat and description is recorded in Survey Book "Q", page 668, in the Auglaize County's Engineer's Office. Basis of bearings for this survey is holding the West line of the Northwest Quarter of Section 31 as N.01°08'04"W. from a previous survey by James Kent (DUC-31-24), 09/10/2003.

P.I. Sta. 438+21.26
 Delta = 32°44'26"
 Radius = 1,145.92'
 Tangent = 336.62'

LEGEND

- R/W Monument
- Iron Pin Set
- Stone Found
- Iron Pin Found
- ▲ Wooden Post Found

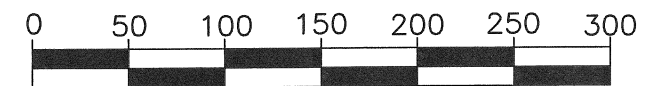

SCALE

S.W. Corner,
N.W. Quarter,
Section 31

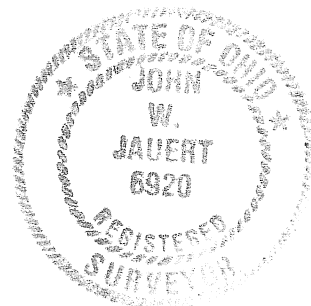

ATTEST:
 John W. Jauert
 Professional Surveyor No. 6920

Q-668

Auglaize County 1014 South Blackhoof Street
 Wapakoneta, Ohio 45895
Engineer (419) 738-3219

CLIENT: Auglaize County Highway Department
COUNTY: Auglaize TOWNSHIP: Duchouquet SEC. 31
DRAWN BY: J.W.J. SCALE: 1" = 100' DWG.#
CHECKED BY: DATE: December 2010
SHEET 1 OF 1 (T-5-S; R-6-E)