

SCHMIESING SURVEY
N.E. 1/4 SEC. 27, T 7S, R 4E
JACKSON TWP., AUGLAIZE COUNTY, OH

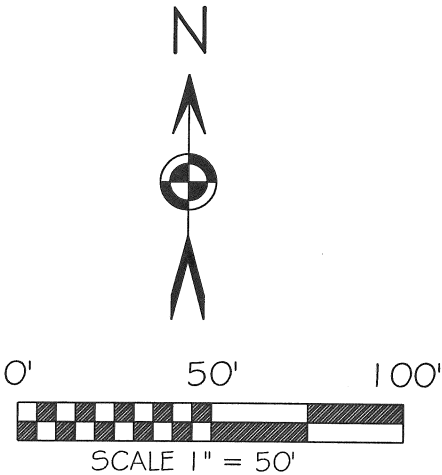
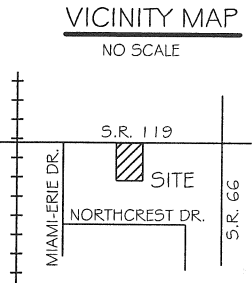

BASIS OF BEARING: BEARING ARE BASED UPON THE NORTH LINE OF THE NORTHEAST QUARTER AND THE CENTERLINE OF S.R. 119, BEING N 89°07'35" W AS PER PLAT VOLUME "Q", PAGE 582 FILED IN THE AUGLAIZE COUNTY TAX MAP OFFICE.

LEGEND

- 5/8x30" IRON PIN (SET) W/PINK PLASTIC CAP STAMPED "LOCK TWO 7988"
- MAG NAIL (SET)
- IRON PIN (FOUND)
- ⊙ 2" IRON SMOOTH BAR (FOUND)
- ⊠ A.C.E.O. MONUMENT BOX
- ✿ TREE
- ⊙ WELL

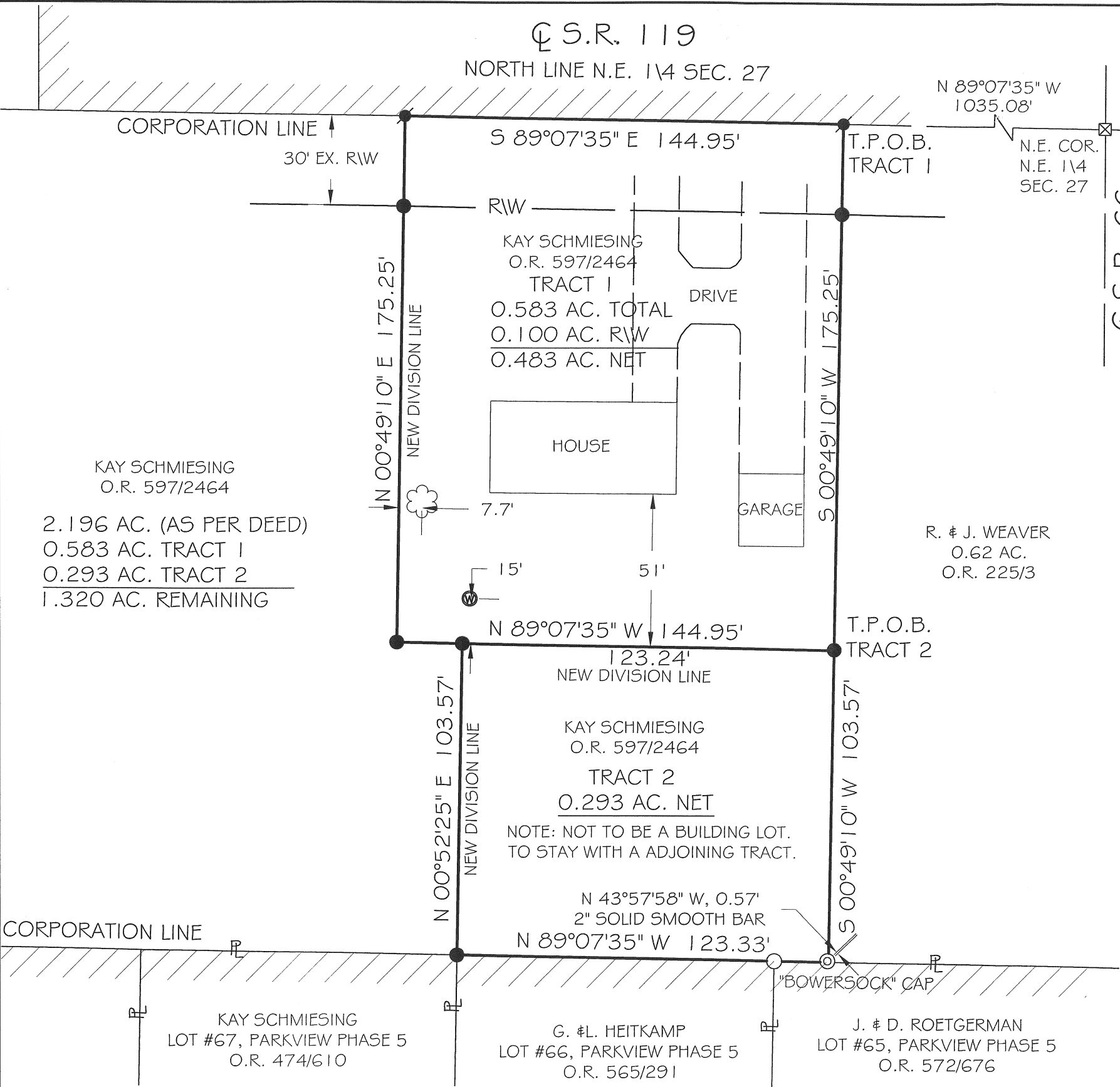

F.E.M.A.
FLOOD INSURANCE NOTE: BY GRAPHICS PLOTTING ONLY, THIS PROPERTY IS IN ZONE "X" OF THE FLOOD INSURANCE RATE MAP, COMMUNITY PANEL NO. 39011C0175C EFFECTIVE DATE OF SEPTEMBER 6, 1989 EXACT DESIGNATIONS CAN ONLY BE DETERMINED BY AN ELEVATION CERTIFICATE. BASED ON THE ABOVE INFORMATION, THIS PROPERTY "IS NOT" IN A SPECIAL FLOOD HAZARD AREA.

Christopher S. Harmon
CHRISTOPHER S. HARMON P.S. #7988
SURVEY NOTE:
I HEREBY STATE THAT THIS IS A TRUE AND ACCURATE SURVEY AS PERFORMED BY MYSELF. ALL ADJOINING OWNERS, MONUMENTS AND THERE CONDITION ARE CURRENT AS OF THE TIME THE FIELD WORK WAS PERFORMED IN JANUARY, 2011 AND DONE WITHOUT THE BENEFIT OF A TITLE SEARCH.



1/21/11
DATE

FILED IN SURVEY BOOK Q, PAGE 681 IN THE AUGLAIZE COUNTY TAX MAP OFFICE.

LOCK-TWO SURVEYING
5166 LOCK TWO RD. NEW BREMEN, OH
419-753-3332

#11001

Lock Two Surveying, LLP.
5166 Lock Two Rd.
New Bremen, Oh 45869
419-753-3332

Cell: Jenny Saintignon 419-733-9606
Chris Harmon P.S. 419-733-9607

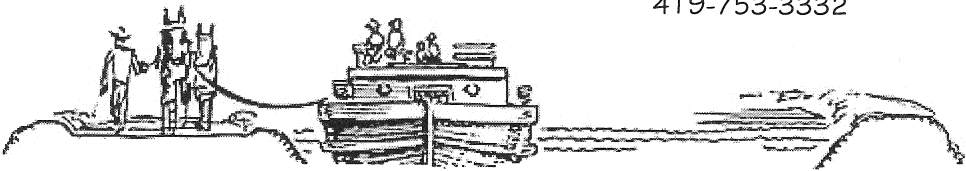

SCHMIESING SURVEY
TRACT 1
0.583 AC.

SITUATE IN THE NORTHEAST QUARTER OF SECTION 27, TOWN 7S, RANGE 4E, JACKSON TOWNSHIP, AUGLAIZE COUNTY OHIO AND BEING A PART OF THOSE LANDS OWNED BY KAY SCHMIESING AS RECORDED IN OFFICIAL RECORD 597 PAGE 2464 AND BEING MORE PARTICULARLY DESCRIBED AS FOLLOWS:

Beginning for reference at an iron pin found in a monument box found at the intersection of State Route 66 and State Route 119 and the northeast corner of the northeast corner of Section 27;

Thence, with the centerline of State Route 119 and the north line of the northeast quarter of Section 27, North 89°07'35" West, 1035.08 feet to a Mag Nail set, said Mag Nail marking the **True Point of Beginning** of the tract herein described;

Thence, with the west line of a 0.62 acre tract of land owned by R. & J. Weaver as recorded in Office Record 225 Page 3, South 00°49'10" West, 175.25 feet to an iron pin set, passing for reference at 30.00 feet an iron pin set at the south right of way line of State Route 119;

Thence, with a new division line, North 89°07'35" West, 144.95 feet to an iron pin set;

Thence, with a new division line, North 00°49'10" East, 175.25 feet to a Mag Nail set, passing for reference at 135.25 feet an iron pin set in the south right of way line of State Route 119;

Thence, with the centerline of State Route 119 and the north line of the northeast quarter of Section 27, South 89°07'35" East, 144.95 feet to the **True Point of Beginning**, containing 0.583 acres more or less of which 0.100 acres lie within the right of way of State Route 119 and being subject to all legal rights of way, easements, agreements and restrictions of record.

Bearings listed above are based upon the north line of the northeast quarter of said Section 27 and being North 89°07'35" East as per Survey Volume "Q" Page 582 as filed in the Auglaize County Tax Map Office. The survey records referenced are all recorded in the Auglaize County Recorder's Office. Pins noted as set are 5/8" x 30" rebar with pink plastic caps stamped "Lock-Two 7988".

The above description was prepared by Lock-Two Surveying, LLP from a survey performed By Christopher S. Harmon, Professional Surveyor #7988 in January 2010 and filed as Survey Q Page 681 in the Auglaize County Tax Map Office

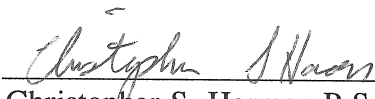

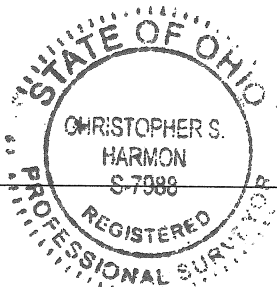
Christopher S. Harmon P.S. #7988



1/21/11
Date

Lock Two Surveying, LLP.
5166 Lock Two Rd.
New Bremen, Oh 45869
419-753-3332

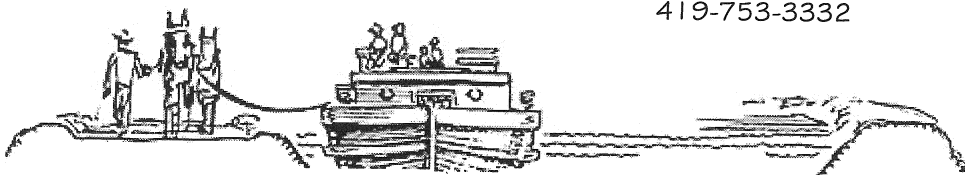
Cell: Jenny Saintignon 419-733-9606
Chris Harmon P.S. 419-733-9607



SCHMIESING SURVEY
TRACT 2
0.293 AC.

SITUATE IN THE NORTHEAST QUARTER OF SECTION 27, TOWN 7S, RANGE 4E,
JACKSON TOWNSHIP, AUGLAIZE COUNTY OHIO AND BEING A PART OF THOSE
LANDS OWNED BY KAY SCHMIESING AS RECORDED IN OFFICIAL RECORD 597
PAGE 2464 AND BEING MORE PARTICULARY DESCRIBED AS FOLLOWS:

Beginning for reference at an iron pin found in a monument box found at the intersection of
State Route 66 and State Route 119 and the northeast corner of the northeast corner of Section
27;

Thence, with the centerline of State Route 119 and the north line of the northeast quarter of
Section 27, with the North $89^{\circ}07'35''$ West, 1035.08 feet to a Mag Nail set;

Thence, with the west line of a 0.62 acre tract of land owned by R. & J. Weaver as recorded
in Office Record 225 Page 3, South $00^{\circ}49'10''$ West, 175.25 feet to an iron pin set, said iron
pin marking the **True Point of Beginning**;

Thence, continuing with the west line of said 0.62 acre tract, South $00^{\circ}49'10''$ West, 103.72
feet, witnessing at North $43^{\circ}57'58''$ West, 0.57 feet a 2" iron bar found;

Thence, with the north line of Park View Subdivision Phase 5 as recorded in Cabinet C, Page
110, North $89^{\circ}07'35''$ West, 123.33 feet to an iron pin set;

Thence, with a new division line, North $00^{\circ}52'25''$ East, 103.57 feet to an iron pin set;

Thence, with a new division line, South $89^{\circ}10'50''$ East, 123.24 feet to the **True Point of
Beginning**, containing 0.293 acres more or less and being subject to all legal rights of way,
easements, agreements and restrictions of record.

Bearings listed above are based upon the north line of the northeast quarter of said Section 27
and being North $89^{\circ}07'35''$ East as per Survey Volume "Q" Page 582 as filed in the Auglaize
County Tax Map Office. The survey records referenced are all recorded in the Auglaize
County Recorder's Office. Pins noted as set are 5/8" x 30" rebar with pink plastic caps
stamped "Lock-Two 7988".

The above description was prepared by Lock-Two Surveying, LLP from a survey performed
By Christopher S. Harmon, Professional Surveyor #7988 in January 2010 and filed as Survey
Q Page 681 in the Auglaize County Tax Map Office

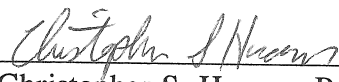
Christopher S. Harmon P.S. #7988

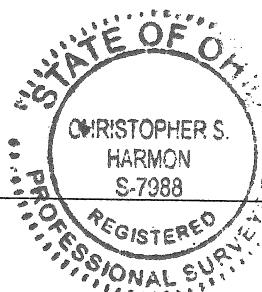

1/21/11

Date