

WASHINGTON TOWNSHIP SURVEY

Part of the N.E. & N.W. Quarters of Section 6,
Town 6 South, Range 5 East, Washington
Township, Auglaize County, Ohio.

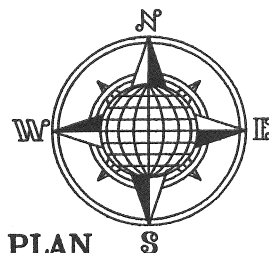

LOCATION PLAN

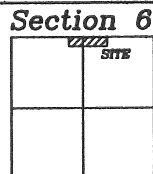

Washington Township,
T-6-S, R-5-E, Auglaize
County, Ohio.

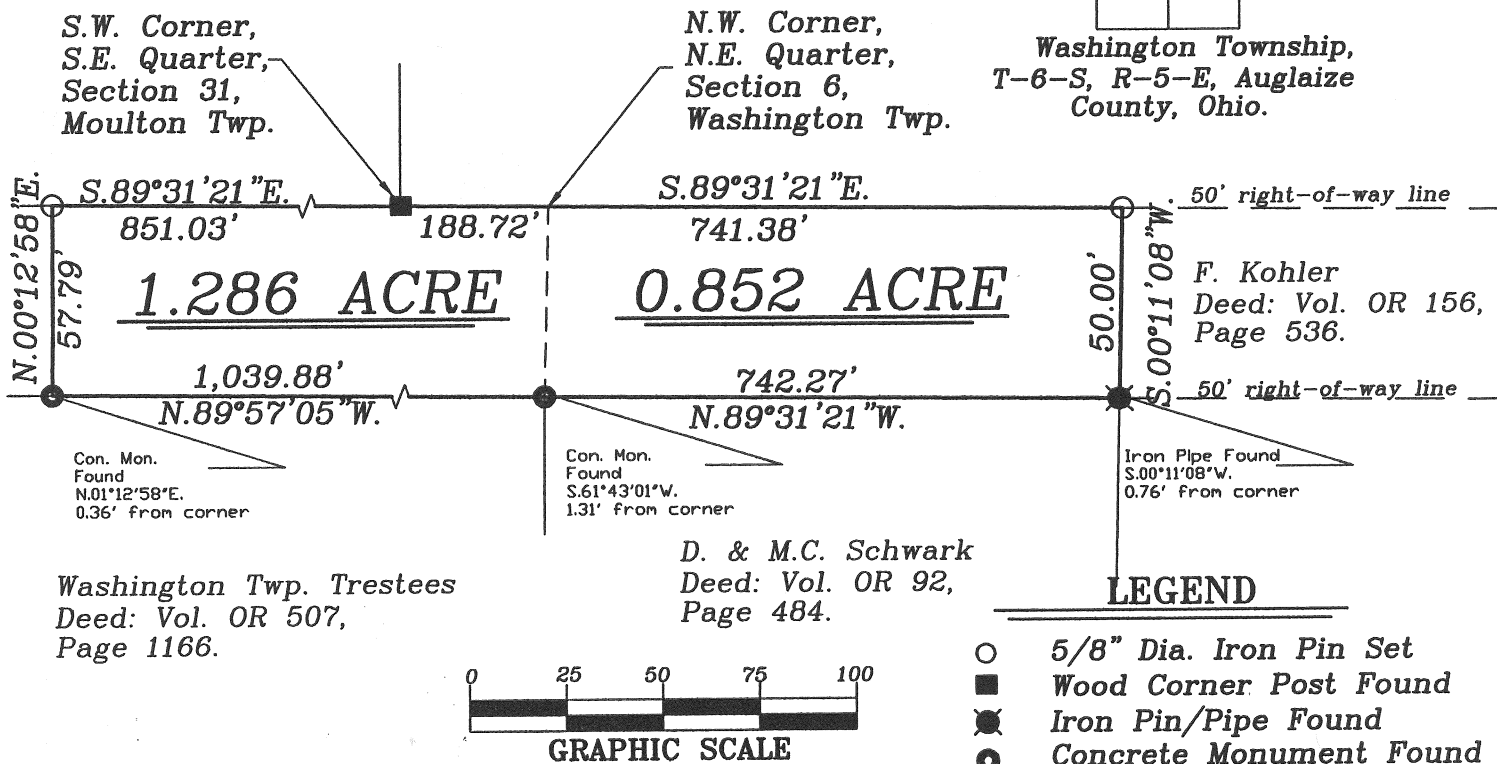

SURVEYOR'S DESCRIPTION

The following described tract of land is part of the N.E and N.W. Quarters of Section 6, Town 6 South, Range 5 East, Washington Township, Auglaize County, Ohio and is more particularly described as follows:

The PLACE OF BEGINNING is at a Wood Corner Post found at the Southwest corner of the Southeast Quarter of Section 31, Moulton Township;

thence S.89°31'21\"E. along the North line of Section 6, Washington Township, and the North right-of-way line of the abandoned New York Central Railroad, a distance of 188.72 feet to a point at the N.W. corner of the N.E. Quarter of Section 6, Washington Township;

thence continuing S.89°31'21\"E. along the above described line, a distance of 741.38 feet to an iron pin set;

thence S.00°11'08\"W. a distance of 50.00 feet to a point, being referenced by an iron pipe found at S.00°11'08\"W. a distance of 0.76 feet from corner;

thence N.89°31'21\"W. along the South right-of-way line of the abandoned New York Central Railroad, a distance of 742.27 feet to a point, being referenced by a concrete monument found at S.61°43'01\"W. a distance of 1.31 feet;

thence continuing N.89°31'21\"W. along the above described line, a distance of 1,039.88 feet to a point, being referenced by a concrete monument found at N.01°12'58\"E. a distance of 0.36 feet;

thence N.00°12'58\"E. a distance of 57.79 feet to an iron pin set;

thence S.89°31'21\"E. along the North line of Section 6, Washington Township, and the North right-of-way line of the abandoned New York Central Railroad, a distance of 851.03 feet to the Wood Post, which was the true PLACE OF BEGINNING.

Containing in all 2.138 acre (1.286 ac. N.W. 1/4 & 0.852 ac. N.E. 1/4) and being subject to all legal easements, restrictions and reservations, if any, of record or in use on said premises. Previous ded reference: Volume OR 156, page 536. Recorded in Survey Book "Q", page 779. Basis of bearing is holding the North line of the Northeast Quarter of Section 6 as S.89°31'21\"E. (Auglaize County GPS Data). This description is based on an actual field survey performed by me, John W. Jauert, P.S. No. 6920, in May 2011.

ATTEST:

John W. Jauert

Professional Surveyor No. 6920



Jauert
surveying

11584 Monroe Road
Wapakoneta, Ohio.
45895
(419) 657-6999

CLIENT: Washington Twp. / Kohler Survey

COUNTY: Auglaize TOWNSHIP: Washington SEC. 6

DRAWN BY: J.W.J. SCALE: 1\"=50' DWG.# 11-3828H

CHECKED BY: DATE: June 2011

SHEET 1 OF 1

(T-6-S; R-5-E)