

LEGEND

- = IRON BAR IN MON. BOX.
- = 5/8 INCH IRON BAR FOUND.
- ⊗ = SPINDLE SET.
- ⊙ = 5/8 INCH IRON BAR SET.
- ⊘ = P.K. NAIL SET.

LOCATION SKETCH

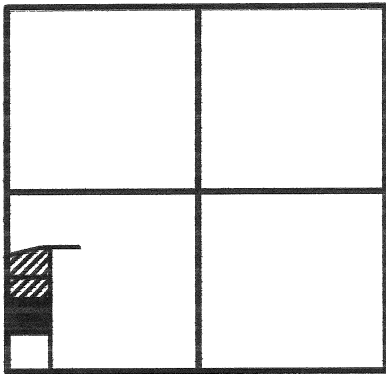

SECTION 28

N.W. COR.-
S.W. 1/4-
SEC. 28

SURVEY REFERENCES

- 1) O.S.U. SURVEY BY G. GEESLIN, 10-8-91
- 2) DAMMEYER SURVEY BY THIS SURVEYOR, 4-5-2001
- 2) DAMMEYER SURVEY BY THIS SURVEYOR, 5-29-2001

5.300 AC. PARCEL

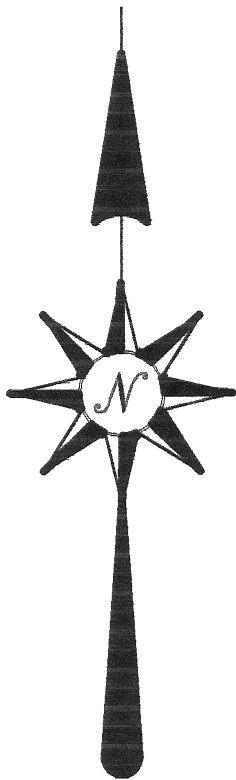

W. LINE - SECTION 28 & Q LAMBERT RD. (33')

S.W. COR.-
SEC. 28

N 89°34'48" W 5305.53'
S. LINE - SECTION 28

S.E. COR.-
SEC. 28

James W. Geeslin
JAMES W. GEESLIN
P.S. No. 7764

SURVEYED BY

TRIPLETT SURVEY

PART OF THE S.W. 1/4 - SECTION 28 , TOWN 5 SOUTH , RANGE 4
EAST , (NOBLE TOWNSHIP) , AUGLAIZE COUNTY , OHIO.

JULY 12 , 2011

SCALE 1" = 200'



R-6

**GEESLIN
LAND SURVEYING**

525 S. SECOND STREET
COLDWATER, OHIO 45828

PHONE: (419) 678-7232

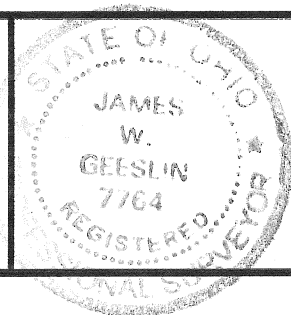

PERMANENT
PARCEL No.

Part of _____ Sec. _____ T. _____ R. _____ Township

Grantor: _____ Area Retained: _____ Acres
Grantee: _____ Area Retained: _____ Acres

Deed References: _____

APPROVALS:
AGENCY:
DATE:

Board of Health

County Sanitary Engineer

County Engineer

July 12, 2011

TRIPLETT SURVEY DESCRIPTION (TRACT TWO-A)

Being a parcel of land situated in Noble Township, Auglaize County, Ohio, in the southwest quarter of Section 28, Township 5 South, Range 4 East. Being more particularly described as follows :

Commencing for reference at an iron bar in an Auglaize County Monument Box at the southwest corner of said Section 28 -

Thence, North 00°23'59" East, along the west line of said Section 28 and the centerline of Lambert Road, a distance of 554.04 feet to a P.K. nail. Said point being the place of beginning for the parcel of land to be conveyed by this instrument -

Thence, continuing, North 00°23'59" East, along the last described line, a distance of 299.89 feet to a spindle -

Thence, South 89°36'01" East, a distance of 514.20 feet to a 5/8 inch iron bar -

Thence, South 00°23'59" West, a distance of 299.89 feet to a 5/8 inch iron bar -

Thence, North 89°36'01" West, a distance of 514.20 feet to the place of beginning.

Containing 3.540 acres of land more or less.

Subject to all easements and right-of-way of record.

Reference is made to a survey of this area by James W. Geeslin, Professional Surveyor 7764, dated July 12, 2011. On file in the County Engineer's Office.

Surveyed by

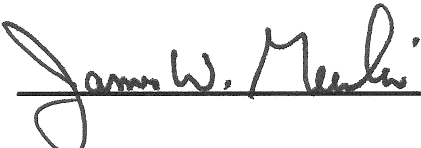
James W. Geeslin
P.S. 7764

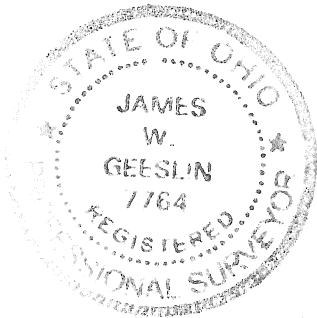

**GEESLIN
LAND SURVEYING**

804 EAST MARKET STREET
P.O. BOX 422
CELINA, OHIO 45822

PHONE: (419) 586-6155
FAX: (419) 586-1826

R-7

PERMANENT PARCEL No. _____			
Part of _____ Sec. _____ T. _____ R. _____ Township _____			
Grantor: _____		Area Retained: _____ Acres	
Grantee: _____		Area Retained: _____ Acres	
Deed References: _____			
APPROVALS:			
AGENCY:			
DATE: _____		Board of Health _____	County Sanitary Engineer _____
		County Engineer _____	

July 12, 2011

TRIPLETT SURVEY DESCRIPTION (TRACT TWO-B)

Being a parcel of land situated in Noble Township, Auglaize County, Ohio, in the southwest quarter of Section 28, Township 5 South, Range 4 East. Being more particularly described as follows :

Commencing for reference at an iron bar in an Auglaize County Monument Box at the southwest corner of said Section 28 -

Thence, North 00°23'59" East, along the west line of said Section 28 and the centerline of Lambert Road, a distance of 426.97 feet to a spindle. Said point being the place of beginning for the parcel of land to be conveyed by this instrument -

Thence, continuing, North 00°23'59" East, along the last described line, a distance of 127.07 feet to a P.K. nail -

Thence, South 89°36'01" East, a distance of 514.20 feet to a 5/8 inch iron bar -

Thence, South 00°23'59" West, a distance of 127.07 feet to a 5/8 inch iron bar -

Thence, North 89°36'01" West, a distance of 514.20 feet to the place of beginning.

Containing 1.500 acres of land more or less.

Subject to all easements and right-of-way of record.

Reference is made to a survey of this area by James W. Geeslin, Professional Surveyor 7764, dated July 12, 2011. On file in the County Engineer's Office.

Surveyed by

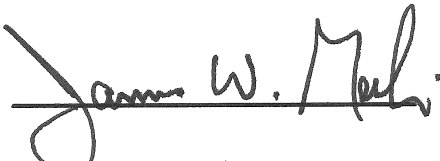
James W. Geeslin
P.S. 7764



**GEESLIN
LAND SURVEYING**

804 EAST MARKET STREET
P.O. BOX 422
CELINA, OHIO 45822

PHONE: (419) 586-6155
FAX: (419) 586-1826

R-8

PERMANENT
PARCEL No.

Part of _____ Sec. _____ T. _____ R. _____ Township

Grantor: _____ Area Retained: _____ Acres
Grantee: _____ Area Retained: _____ Acres

Deed References: _____

APPROVALS:
AGENCY:
DATE:

Board of Health

County Sanitary Engineer

County Engineer