

FISHER SURVEY

5.184 Acres situated in the Northwest Quarter of
of Section 22, Moulton Township, Town-5-South, Range-5-East,
County of Auglaize, State of Ohio

This Survey Plat and Description is Recorded in Survey Book

R, Page 30, Auglaize County Engineer's Tax Map Office.

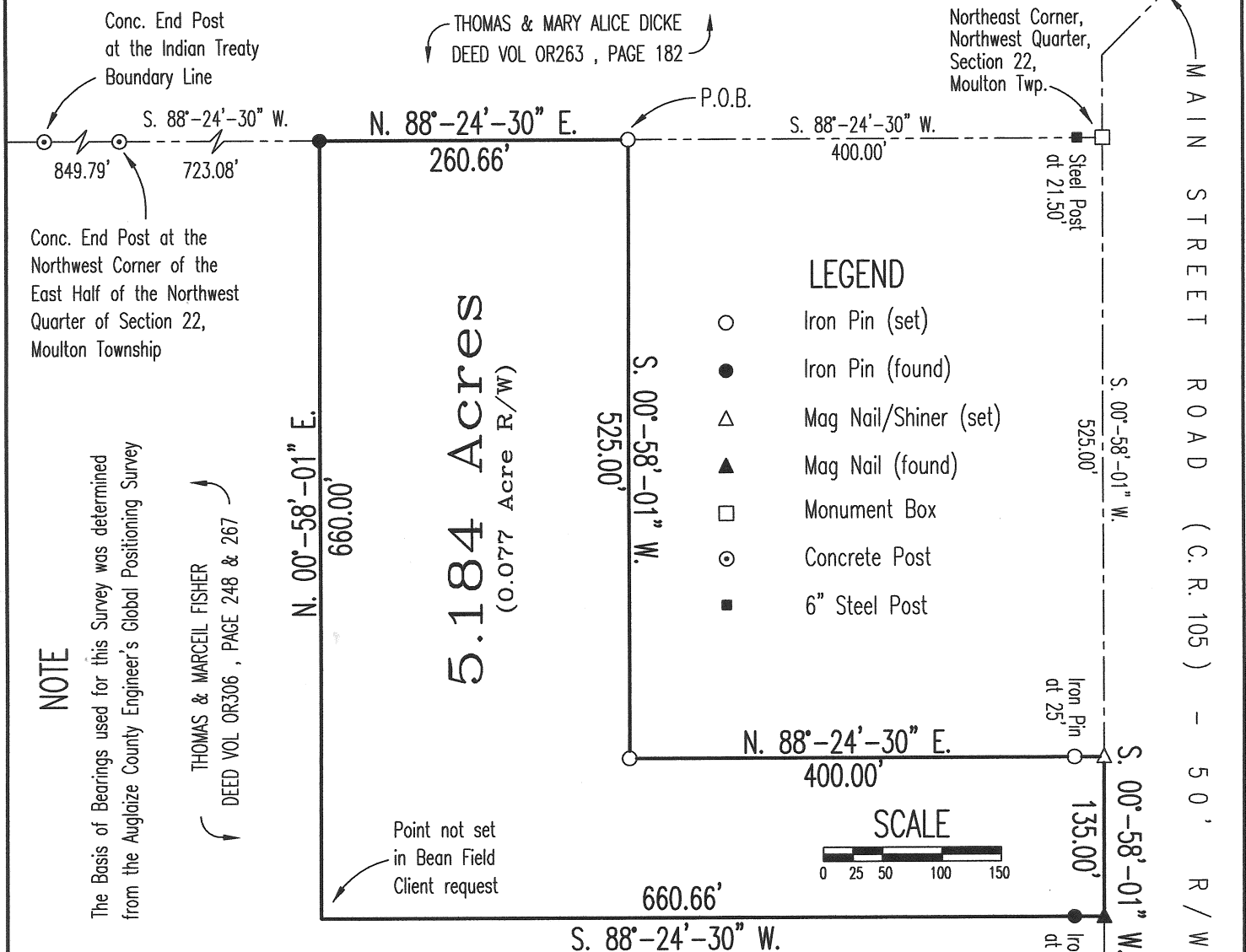

ATTEST

Ted K. Schnell

Ted K. Schnell
Professional Engineer
Professional Surveyor

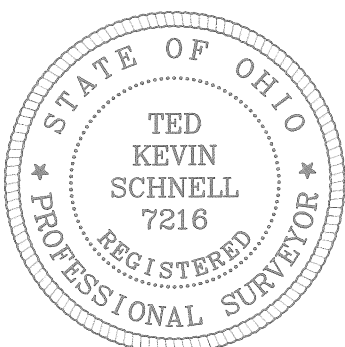
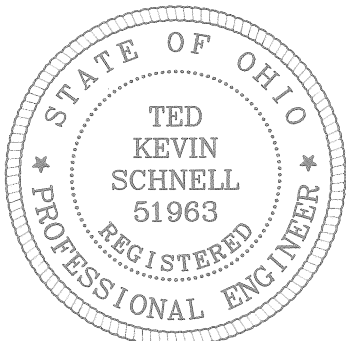

LOCATION

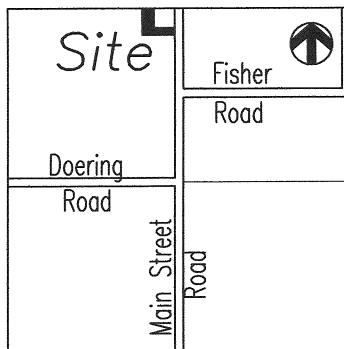

Section 22, Moulton Twp.
Auglaize County, Ohio

DEED REFERENCES

VOL: OR 513
PG: 2068

H & S Civil Engineers and Land Surveyors

913 Fieldstone Court Wapakoneta, Ohio 45895

FISHER
client

22
section

MOULTON
township

AUGLAIZE
county

OHIO
state

09/11/11
date



H & S Civil Engineers and Land Surveyors

913 Fieldstone Court
Wapakoneta, Ohio 45895
Phone (419) 738-4758
Fax (419) 739-7631
E-Mail hscivil@bright.net

Ted K. Schnell P.E., P.S.

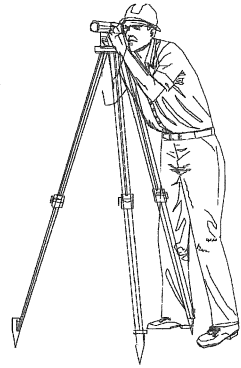

Surveyor's Description of 5.184 Acre Parcel

The following described parcel of land is situated in the Northwest Quarter of Section 22, Moulton Township, Town-5-South, Range-5-East, Auglaize County, Ohio, and is more particularly described as follows:

Commencing for reference at a Monument Box (found) at the Northeast Corner of the Northwest Quarter of said Section 22, Moulton Township;

Thence with a bearing of S. 88°-24'-30" W. along the North Line of the Northwest Quarter of said Section 22, Moulton Township, for a distance of 400.00 feet to an Iron Pin (set) and the PLACE OF BEGINNING:

Thence with a bearing of S. 00°-58'-01" W. for a distance of 525.00 feet to an Iron Pin (set);

Thence with a bearing of N. 88°-24'-30" E. for a distance of 400.00 feet to a Mag Nail (set), and passing thru an Iron Pin (set) for reference at a distance of 375.00 feet;

Thence with a bearing of S. 00°-58'-01" W. along the East Line of the Northwest Quarter of said Section 22, Moulton Township, and the centerline of Main Street Road, County Road #105, for a distance of 135.00 feet to a Mag Nail (found);

Thence with a bearing of S. 88°-24'-30" W. for a distance of 660.66 feet to a Point, and passing thru an Iron Pin (found) for reference at a distance of 25.00 feet;

Thence with a bearing of N. 00°-58'-01" E. for a distance of 660.00 feet to an Iron Pin (found);

Thence with a bearing of N. 88°-24'-30" E. for a distance of 260.66 feet to an Iron Pin (set) and the original PLACE OF BEGINNING.

Containing in all 5.184 Acres of land, of which 0.077 Acre being previously dedicated for highway purposes. The above described tract of land is subject to any or all legal easements, reservations, or restrictions, if any, upon said premises. The basis of bearings used for this survey were determined from the Global Positioning Survey of the Auglaize County Engineer. Previous Deed Reference: Deed Volume OR 513, Page 2068, Auglaize County Recorder's Office.

Prepared By:

A handwritten signature in cursive script that reads "Ted K. Schnell".

Ted K. Schnell
Professional Engineer
Professional Surveyor

R-31

