

MACK FARMS LTD. Survey

Part of the northeast qtr. of Section 29 Town 6 S Range 6 E
Pusheta Township Auglaize County Ohio

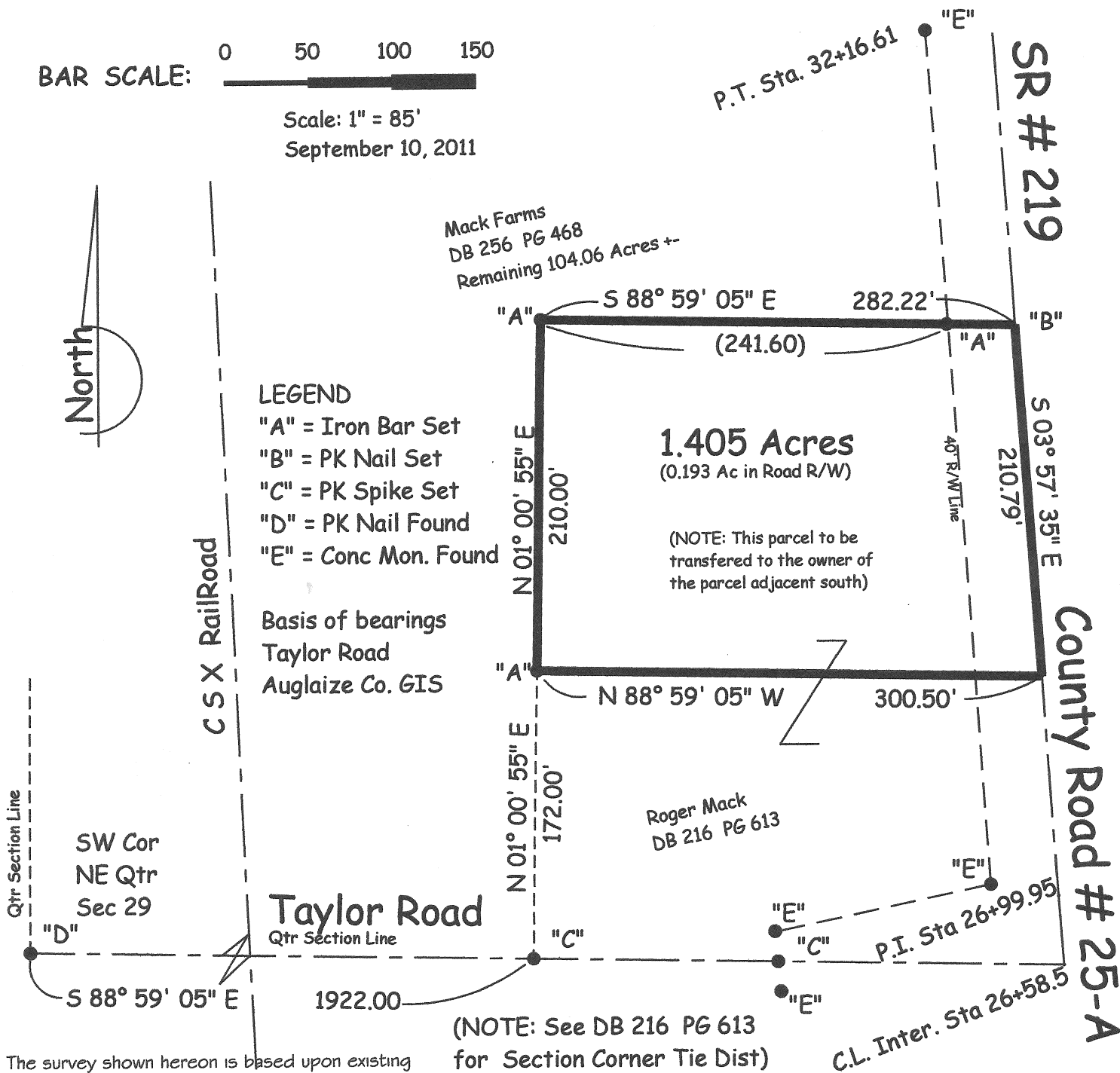

The survey shown hereon is based upon existing and recorded documents. All research is current at the time of the start of this survey.

(See Centerline Plans for County Road #25-A Dated 1947)

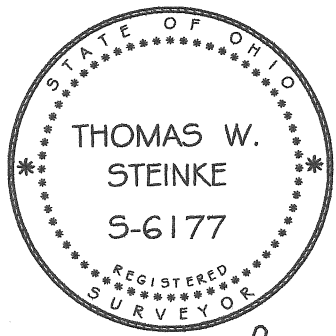

Thomas W. Steinke
Thomas W. Steinke

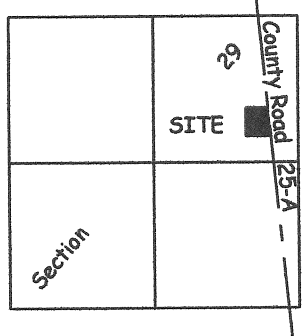

PREPARED BY:
Thomas W. Steinke
Registered Surveyor # 5177
16454 County Road # 25-A
Anna, Ohio 45302

DESCRIPTION OF 1.405 ACRES FOR MACK FARMS LTD.

Commencing at a PK Nail found at the southwest corner of the northeast quarter Section 29, Town 6 South, Range 6 East, Pusheta Township, Auglaize County, Ohio and being further described as follows:

Thence South $88^{\circ} 59' 05''$ East, a distance of 1922.00 feet to a PK Nail set;

Thence North $01^{\circ} 00' 55''$ East, a distance of 172.00 feet to the northwest corner of the lands described in Deed Book 216, Page 613, said point being marked with an iron bar set and the PLACE OF BEGINNING FOR THE PARCEL HEREIN DESCRIBED;

Thence Continuing North $01^{\circ} 00' 55''$ East, a distance of 210.00 feet to an iron bar set;

Thence South $88^{\circ} 59' 05''$ East, a distance of 282.22 feet to a PK Nail set in the center of County Road #25-A (SR#219), passing through an iron bar set at 241.60 feet;

Thence Along the center of said road South $03^{\circ} 57' 35''$ East, a distance of 210.79 feet to a point;

Thence North $88^{\circ} 59' 05''$ West along the north line of lands described in Deed Book 216, Page 613 a distance of 300.50 feet to an iron bar set and PLACE OF BEGINNING.

Containing in all 1.405 Acres of which 0.193 Acre is located within the existing road right of way. Survey and description prepared by Thomas W. Steinke, Registered Surveyor #6177 on this 10th day of September, 2011. Basis of bearings Taylor Road, Auglaize County GIS data.

R-33