

Legend:

- △ Monument Box @ the center of Section 18
- ▲ Monument Box @ the W1/4 post of Section 18
- 5/8" X 30" Iron pin w/cap set
- Mag nail set
- ⊗ Iron pin found (Weadock)
- ⊗ Railroad spike found (Weadock)

Scale: 1" = 60'



Note: Reference is made to a survey by Michael Weadock dated 8-5-85

Rebecca Rasawehr
O.R. 423, Page 320

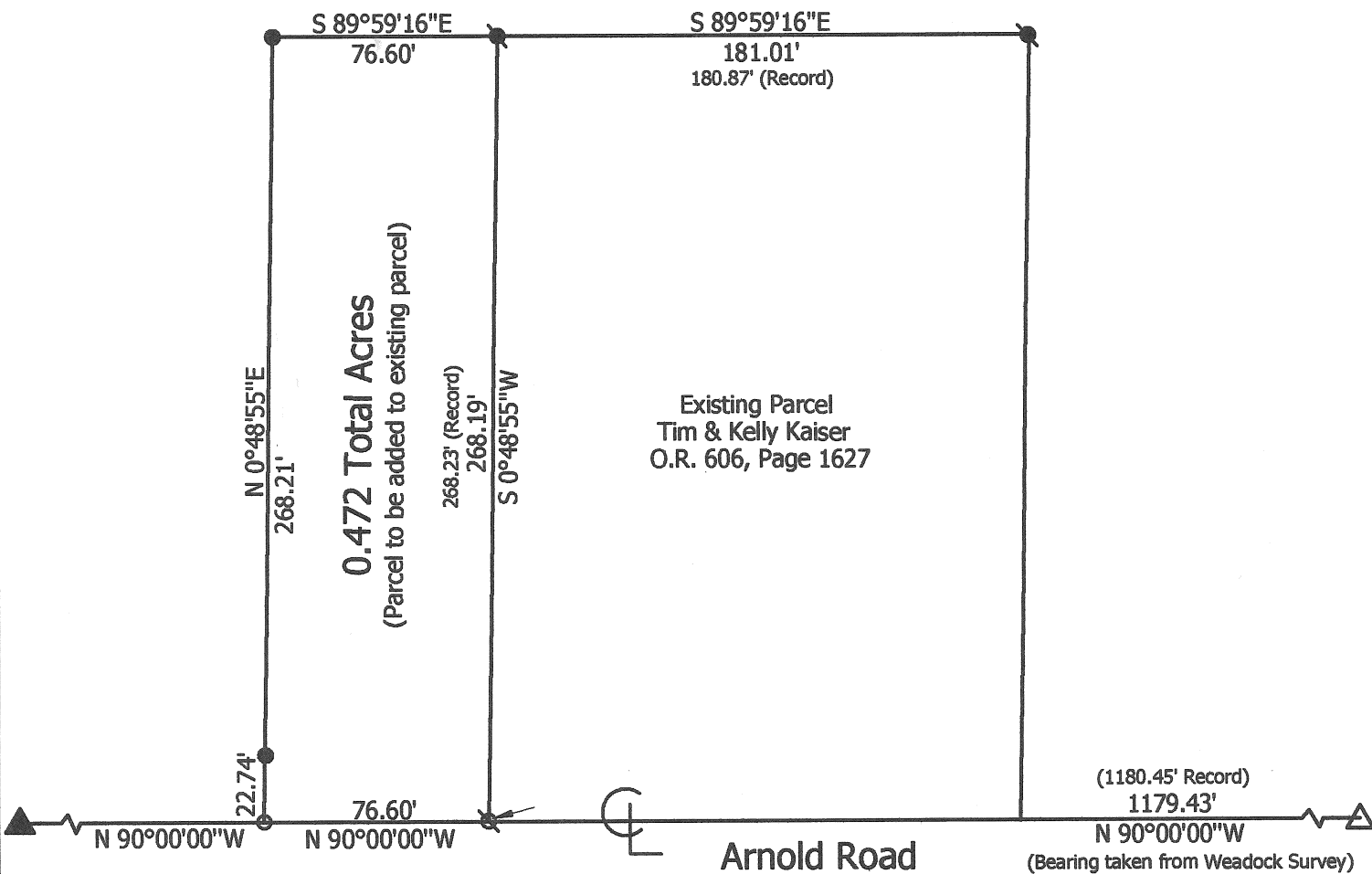

Marbaugh Land Surveying

1901 Carolina Court
Celina, Ohio 45822
(419) 586-4293

Kent Marbaugh

Kent B. Marbaugh P.S.7421



Rasawehr to Kaiser Survey

State of: Ohio County: Auglaize
Township: Noble Sec: 18 Town: 5S Range: 4E
City/Village: _____ Subdivision: _____ Lot: _____
Deed Ref: O.R. 423, Page 320 Date Surveyed: 10-12-11

Approvals: _____
Agency: Board of Health
Date: _____

Township Zoning Inspector

R-59
County Engineer

KENT B. MARBAUGH

REGISTERED LAND SURVEYOR

1901 Carolina Court
Celina, Ohio 45822
PHONE 419-586-4293

October 16, 2011

RASAWEHR TO KAISER SURVEY DESCRIPTION

Being a parcel of land situated in Noble Township, Auglaize County, Ohio, and in the northwest fractional quarter of Section 18, Township 5 South, Range 4 East, being more particularly described as follows:

Commencing at a monument box at the center of said Section 18;

thence N 90° 00' 00" W, 1,179.43 feet along the south line of the northwest fractional quarter of said Section 18 and also being the centerline of Arnold Road to a railroad spike found, being the Point of Beginning;

thence continuing N 90° 00' 00" W, 76.60 feet along the last described line to a Mag nail set;

thence N 00° 48' 55" E, 268.21 feet and passing through an iron pin with cap set at 22.74 feet to an iron pin with cap set;

thence S 89° 59' 16" E, 76.60 feet to an iron pin found;

thence S 00° 48' 55" W, 268.19 feet to the Point of Beginning, containing 0.472 acres of land more or less, subject to all valid easements and right-of-way.

All bearings were calculated from angles turned in an actual field survey by Kent B. Marbaugh, Registered Surveyor #7421, dated October 12, 2011, on file in the County Engineer's Office.

Surveyed by *Kent Marbaugh*
Kent B Marbaugh P.S. #7421

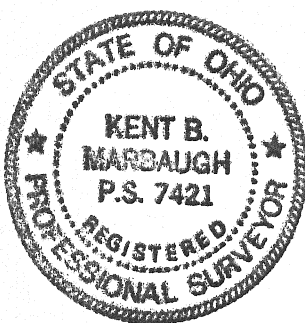

R-60