

Prior Deed referenced in DV 919, Pg. 333 (Allen County) &
OR 499, Page 742 (Auglaize County).

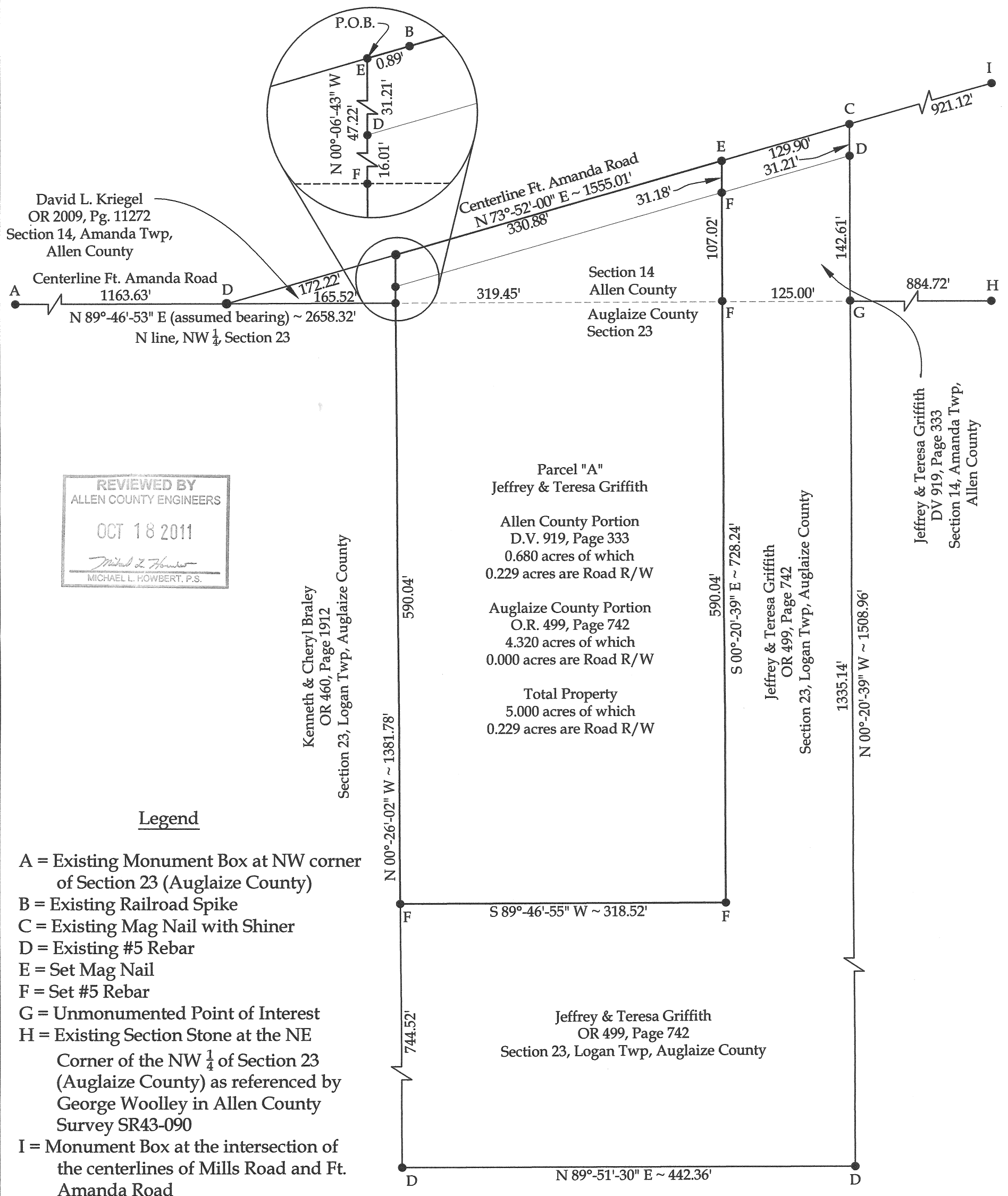

This plat and the accompanying legal descriptions represent an actual boundary survey completed under my direct supervision on September 22, 2011.

Brad J. Core, P.S. #8004

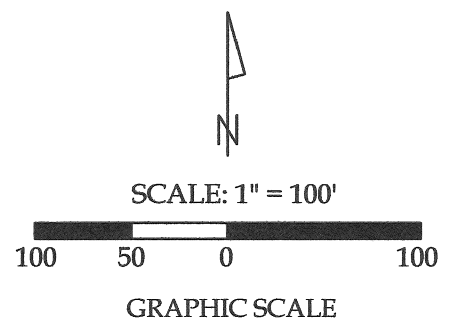

Revised: 10/17/2011 BJC

CORE CONSULTING
A DIVISION OF MATERIALS TESTING, INC.
1660 S. DEFIANCE TRAIL
SPENCERVILLE, OHIO 45887
(419) 647-6163

CLIENT:			
Jeffrey & Teresa Griffith			
SURVEYED BY:		DATE:	DRAWN BY:
K.J.B.		09-22-2011	K.J.B.
			CHECKED BY:
			B.J.C.
SCALE:		PAGE OF PAGES	
1" = 100'		1 2	

Jeffrey & Teresa Griffith

Page 2 of 2

September 22, 2011

Revised: 10/17/2011 BJC

LEGAL DESCRIPTION

Being part of Parcel #45-1400-03-011.003 located in the SW $\frac{1}{4}$ of Section 14, T4S, R6E, Amanda Township, Allen County, Ohio and part of Parcel F16-023-002-01 located in the NW $\frac{1}{4}$ of Section 23, T4S, R6E, Logan Township, Auglaize County, Ohio, more particularly described as follows:

Commencing at an existing Monument Box at the NW corner of Section 23 (Auglaize County); thence N $89^{\circ}-46'-53''$ E (assumed bearing) on the N line of the NW $\frac{1}{4}$ of Section 23 (centerline of Fort Amanda Road), 1163.63' to an existing #5 Rebar at a deflection in the centerline of Ft. Amanda Road; thence N $73^{\circ}-52'-00''$ E on said centerline, 172.22' to a Mag Nail set at the POINT OF BEGINNING; thence the following courses:

1. Continuing N $73^{\circ}-52'-00''$ E on said centerline, 331.77' to a set Mag Nail, passing an existing Railroad Spike at 0.89';
2. S $00^{\circ}-20'-39''$ E, 138.20' to a #5 Rebar set on the North line of the NW $\frac{1}{4}$ of Section 23 (Auglaize-Allen County line), passing a set #5 Rebar at 31.18';
3. Continue S $00^{\circ}-20'-39''$ E, 590.04' to a set #5 Rebar;
4. S $89^{\circ}-46'-55''$ W, 318.52' to a set #5 Rebar;
5. N $00^{\circ}-26'-02''$ W, 590.04' to a #5 Rebar set on the North line of the NW $\frac{1}{4}$ of Section 23 (Auglaize-Allen County line);
6. N $00^{\circ}-06'-43''$ W, 47.22' to the POINT OF BEGINNING, passing an existing #5 Rebar at 16.01'.

The above-described parcel contains 5.000 acres, more or less, of which 0.229 acres are occupied by road right-of-way, subject to all legal highways and easements of record.

The system of bearings for this legal description is based on the assumption that the N line of the NW $\frac{1}{4}$ of Section 23 is N $89^{\circ}-46'-53''$ E. This legal description and accompanying plat represent an actual boundary survey completed under the direct supervision of Brad J. Core, P.S. #8004 on September 22, 2011. All markers called for above are in place.

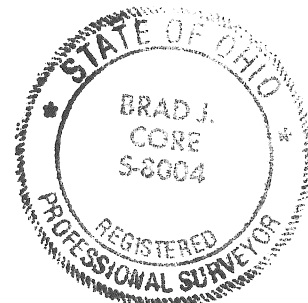
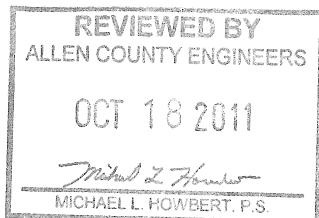

Brad J. Core

R-64