

- LEGEND:**
- △ Monument found at southeast corner N 1/2, NE 1/4 Section 19
 - R.R. Spike found at southwest corner N 1/2, NE 1/4 Section 19
 - 5/8 inch rebar found at northwest corner N 1/2, NE 1/4 Section 19
 - △ Monument found at northeast corner N 1/2, NE 1/4 Section 19
 - PK nail and shiner set
 - Capped 5/8 inch rebar set
 - 5/8 inch rebar found

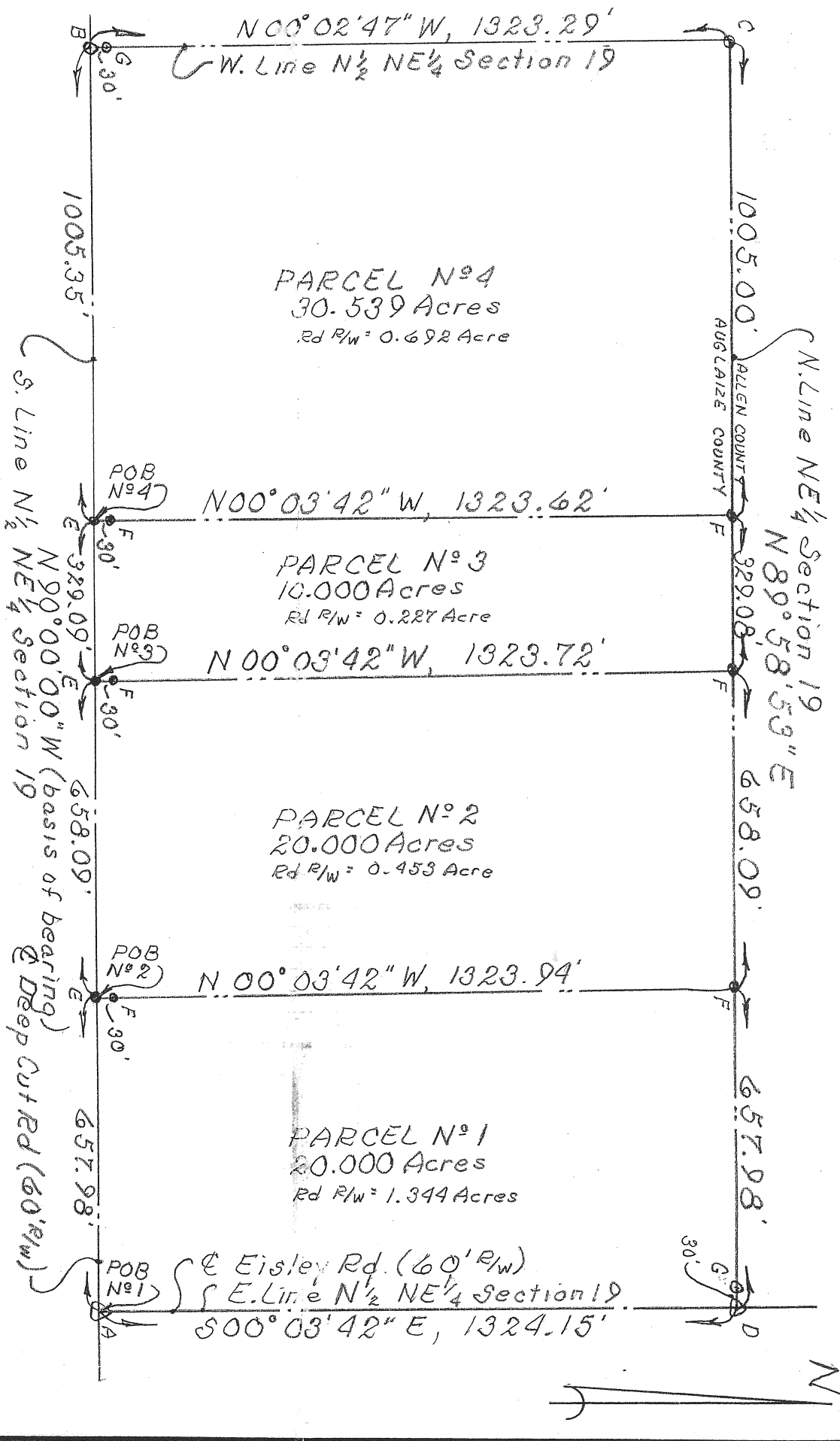

I hereby certify the accompanying map and survey, which it represents to be correct to best of my knowledge and belief. All rebar set and called for are topped with a plastic Permark cap stamped:
KUCK & MORRISSEY T.S. 6470

Date: 11/28/11

Richard D. Morrissy, Registered Professional Surveyor No. 6470 (Ohio)
KUCK & MORRISSEY, LLC.

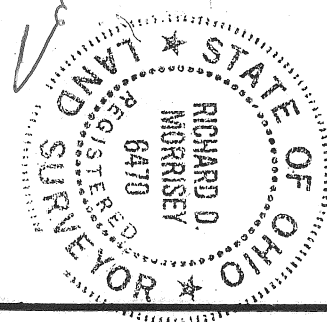

Signature by a representative of the County Health Dept. denotes compliance with Health Regulations.
 Signed: _____ Date: _____

Signature by a representative of the Auglaize County Regional Planning Commission denotes approval of this plat.
 Signed: _____ Date: _____

Signature by a representative of City with 3 mile limit jurisdiction or Twp. Trustees or Village with zoning jurisdiction denotes approval of this plat. Signed: _____ Date: _____
 for political S. D. of: _____

Signature by a representative of the County Engineer's Dept. denotes that this plat meets tax map plat requirements.
 Signed: *[Signature]* Date: 11/29/11

KUCK and MORRISSEY, LLC
 CONSULTING ENGINEERS & SURVEYORS
 LIMA, OHIO 45805
 TELEPHONE & FAX 419-228-1735
 2807 CHAPEL HILL DRIVE

Client: Mr. Joe MACK
 County: Auglaize Twp. Logan Sec. 19
 Drawn by: EDM Scale: 1" = 300' Drwg. No. _____
 Checked by: rdm Date: 11/27/11
 Sheet: 1 of 3
 (T-4-S; R-5-E)

DESCRIPTION – PARCEL No. 1

Being a parcel of land situate in the north half of the Northeast quarter of Section 19, T-4-S, R-5-E, Logan Township, Auglaize County, Ohio and more particularly described as follows:

BEGINNING at a monument box found at the southeast corner of said north half of said Northeast quarter; thence N 90°00'00" W (basis of bearing – previous survey) with the south line of said north half of said Northeast quarter (also the centerline of Deep Cut Road), 657.98 feet to a PK nail and shiner set; thence N 00°03'42" W (passing through a capped 5/8 inch rebar set at 30.00 feet), 1,323.94 feet to a capped 5/8 inch rebar set on the north line of said Northeast quarter; thence N 89°58'53" E with said north line (passing through a capped 5/8 inch rebar found at 627.98 feet), 657.98 feet to a monument box found at the northeast corner of said Northeast quarter; thence S 00°03'42" E with the east line of said north half of said Northeast quarter (also the centerline of Eisley Road), 1,324.15 feet to the **PLACE OF BEGINNING** containing 20.000 acre more or less and subject to all highway and other legal easements of record. Road right-of-way occupies 1.344 acres.

Surveyed by: **KUCK and MORRISEY, LLC**, Richard D. Morrissey, L.S. No 6470 (Ohio)

DESCRIPTION – PARCEL No. 2

Being a parcel of land situate in the north half of the Northeast quarter of Section 19, T-4-S, R-5-E, Logan Township, Auglaize County, Ohio and more particularly described as follows:

Commencing at a monument box found at the southeast corner of said north half of said Northeast quarter; thence N 90°00'00" W (basis of bearing – previous survey) with the south line of said north half of said Northeast quarter (also the centerline of Deep Cut Road), 657.98 feet to a PK nail and shiner set and the **PLACE OF BEGINNING** thence continuing N 90°00'00" W with said south line and centerline, 658.09 feet to a PK nail and shiner set; thence N 00°03'42" W (passing through a capped 5/8 inch rebar set at 30.00 feet), 1,323.72 feet to a capped 5/8 inch rebar set on the north line of said Northeast quarter; thence N 89°58'53" E with said north line, 658.09 feet to a capped 5/8 inch rebar set; thence S 00°03'42" E (passing through a capped 5/8 inch rebar set at 1,293.94 feet), 1,323.94 feet to the **PLACE OF BEGINNING** containing 20.000 acre more or less and subject to all highway and other legal easements of record. Road right-of-way occupies 0.453 acre.

Surveyed by: **KUCK and MORRISEY, LLC**, Richard D. Morrissey, L.S. No 6470 (Ohio).



[Handwritten Signature] 11/28/11

Signature by a representative of the County Health Dept. denotes compliance with Health Regulations.
Signed: _____ Date _____

Signature by a representative of the Auglaize County Regional Planning Commission denotes approval of this plat.
Signed: _____ Date _____

Signature by a representative of City with 3 mile limit jurisdiction or Twp. Trustees or Village with zoning jurisdiction denotes approval of this plat. Signed: _____
for political S. D. of: _____ Date _____

Signature by a representative of the County Engineer's Dept. denotes that this plat meets tax map plat requirements.
Signed: _____ Date _____

R-86

KUCK and MORRISEY, LLC
CONSULTING ENGINEERS & SURVEYORS
LIMA, OHIO 45805
TELEPHONE & FAX 419-228-1735
2807 CHAPEL HILL DRIVE

Client Mr. Joe MACK
County Auglaize Twp. Logan Sec. 19
Drawn by JRDM Scale 1" = 40' Drwg. No. _____
Checked by rdm Date 11/27/11
Sheet 2 of 3
(T-4-S; R-5-E)

DESCRIPTION – PARCEL No. 3

Being a parcel of land situate in the north half of the Northeast quarter of Section 19, T-4-S, R-5-E, Logan Township, Auglaize County, Ohio and more particularly described as follows:

Commencing at a monument box found at the southeast corner of said north half of said Northeast quarter; thence N 90°00'00" W (basis of bearing – previous survey) with the south line of said north half of said Northeast quarter (also the centerline of Deep Cut Road), 1,316.07 feet to a PK nail and shiner set and the **PLACE OF BEGINNING** thence continuing N 90°00'00" W with said south line and centerline, 329.09 feet to a PK nail and shiner set; thence N 00°03'42" W (passing through a capped 5/8 inch rebar set at 30.00 feet), 1,323.62 feet to a capped 5/8 inch rebar set on the north line of said Northeast quarter; thence N 89°58'53" E with said north line, 329.08 feet to a capped 5/8 inch rebar set; thence S 00°03'42" E (passing through a capped 5/8 inch rebar set at 1,293.72 feet), 1,323.72 feet to the **PLACE OF BEGINNING** containing 10.000 acre more or less and subject to all highway and other legal easements of record. Road right-of-way occupies 0.227 acre.

Surveyed by: **KUCK and MORRISEY, LLC**, Richard D. Morrissey, L.S. No 6470 (Ohio).

DESCRIPTION – PARCEL No. 4

Being a parcel of land situate in the north half of the Northeast quarter of Section 19, T-4-S, R-5-E, Logan Township, Auglaize County, Ohio and more particularly described as follows:

Commencing at a monument box found at the southeast corner of said north half of said Northeast quarter; thence N 90°00'00" W (basis of bearing – previous survey) with the south line of said north half of said Northeast quarter (also the centerline of Deep Cut Road), 1,645.16 feet to a PK nail and shiner set and the **PLACE OF BEGINNING** thence continuing N 90°00'00" W with said south line and centerline, 1,005.35 feet to a railroad spike found at the southwest corner of said north half of said Northeast quarter; thence N 00°02'47" W with the west line of said north half of said Northeast quarter; (passing through a capped 5/8 inch rebar found at 30.00 feet), 1,323.29 feet to a capped 5/8 inch rebar found at the northwest corner of said north half of said Northeast quarter; thence N 89°58'53" E with said north line, 1,005.00 feet to a capped 5/8 inch rebar set; thence S 00°03'42" E (passing through a capped 5/8 inch rebar set at 1,293.62 feet), 1,323.62 feet to the **PLACE OF BEGINNING** containing 30.539 acre more or less and subject to all highway and other legal easements of record. Road right-of-way occupies 0.692 acre.

Surveyed by: **KUCK and MORRISEY, LLC**, Richard D. Morrissey, L.S. No 6470 (Ohio).

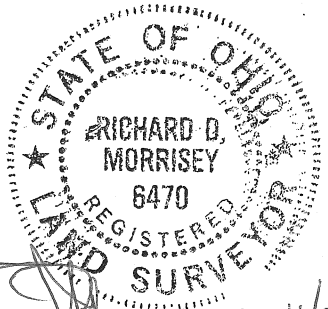

[Handwritten Signature] 11/28/11

Signature by a representative of the County Health Dept. denotes compliance with Health Regulations.
Signed: _____ Date _____

Signature by a representative of City with 3 mile limit jurisdiction or Twp. Trustees or Village with zoning jurisdiction denotes approval of this plat. Signed: _____
for political S. D. of: _____ Date _____

Signature by a representative of the Auglaize County Regional Planning Commission denotes approval of this plat.
Signed: _____ Date _____

Signature by a representative of the County Engineer's Dept. denotes that this plat meets tax map plat requirements.
Signed: _____ Date _____

R-87

KUCK and MORRISEY, LLC
CONSULTING ENGINEERS & SURVEYORS
LIMA, OHIO 45805
TELEPHONE & FAX 419-228-1735
2807 CHAPEL HILL DRIVE

Client Mr. Joe MACK
County Auglaize Twp. Logan Sec. 19
Drawn by RDM Scale _____ Drwg. No. _____
Checked by r dm Date 11/27/11
Sheet 3 of 3
(T-4-S; R-5-E)