

9425 Sugar Creek Road
Harrod, Ohio 45850
Leland D. Yoakam, P.S. #7676
Phone (419) 230-5177

TWP: 4 SOUTH
RANGE: 4 EAST
QUARTER: NW
DATE: 2-29-12

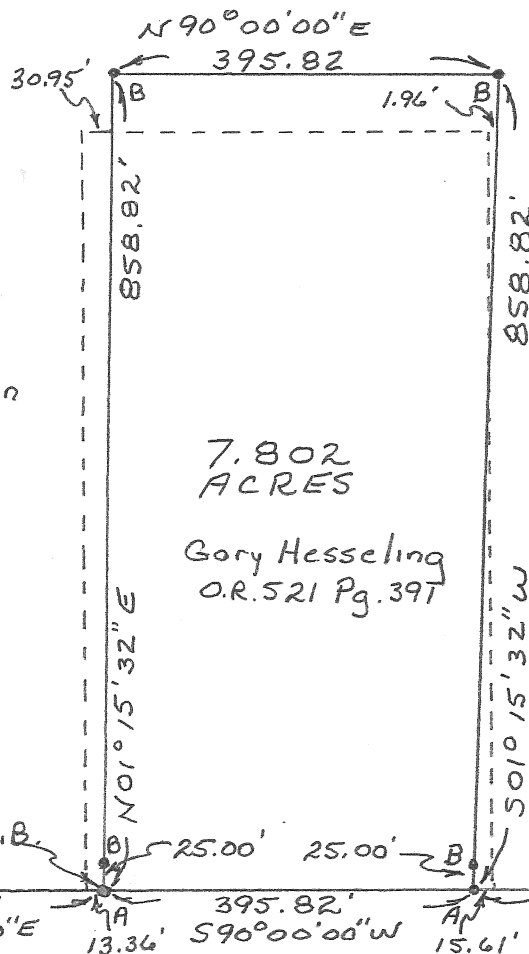

LEGEND
A-Mag Nail Set
B-5/8" Iron Pin Set
-- Denotes 7.802 Ac.
Parcel by deed.
Surveyed 1991 by C.T. Bacon
L.S. 6179

Susan White
 &
 Cathleen Garman
 O.R. 410 Pg. 203

Susan White
Cathleen Garman
OR 410 Pg 203

Mon. Box

Mon. Box at intersection of
 & Deep Cut Rd. & west line Sec. 20

This plat represents a field survey performed in February, 2012. All markers are accurate as to material and location and are in place. All bearings refer to the centerline of Deep Cut Road as being N 90° 00' 00" E

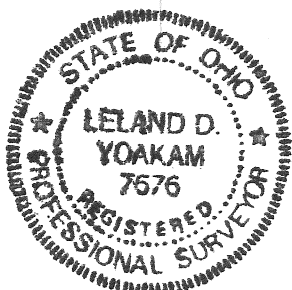

Leland D. Yoakam
Leland D. Yoakam P.L.S. No. 7676

R-132

**YOAKAM
SURVEYING**
9425 Sugar Creek Road
Harrod, Ohio 45850
Leland D. Yoakam, P.S. #7676
Phone (419) 230-5177

**CLIENT: HESSELING
COUNTY: AUGLAIZE
TOWNSHIP: SALEM
SECTION: 20
SURVEYED BY: LDY
SHEET 2 of 2**

**TWP: 4 SOUTH
RANGE: 4 EAST
QUARTER: NW
DATE: 2-29-12**

The following described parcel of land is situated in the Northwest quarter of Section 20, Township 4 South, Range 4 East, Salem Township, Auglaize County, Ohio and is more particularly described as follows:

Commencing at a monument box marking the intersection of the West line of Section 20 and the centerline of Swamp College Road with the centerline of Deep Cut Road;

thence with the centerline of Deep Cut Road, N 90° 00' 00" E, a distance of 363.36 feet to a mag nail (set) at the POINT OF BEGINNING for the parcel to be described;

thence with a new division line N 01° 15' 32" E, a distance of 858.82 feet to a 5/8 inch iron pin (set), passing at 25.00 feet a 5/8 inch iron pin (set);

thence N 90° 00' 00" E, a distance of 395.82 feet to a 5/8 inch iron pin (set);

thence S 01° 15' 32" W, a distance of 858.82 feet to a mag nail (set) in the centerline of Deep Cut Road, passing at 833.82 feet a 5/8 inch iron pin (set);

thence with the centerline of Deep Cut Road S 90° 00' 00" W a distance of 395.82 feet to the POINT OF BEGINNING containing 7.802 acres, more or less, subject to all legal highways and easements of record. This description is based on a field survey performed in February, 2012 and was prepared by Leland D. Yoakam L.S. No. 7676. All markers are accurate as to material and location and are in place. All bearings refer to the centerline of Deep Cut Road as being N 90° 00' 00" E

Prior Deeds: OR 521 Page 391 OR 410 Page 203

Leland D. Yoakam P.L.S. No. 7676

R-133