

WILLIS & BARBARA BARBER

0.936 Acres being a part West Half of the Southeast Quarter of
Section 32, Salem Township, Town-4-South, Range-4-East,
County of Auglaize, State of Ohio

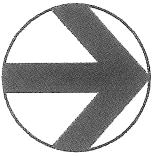

Southwest Corner,
Southeast Quarter,
Section 32,
Salem Twp.

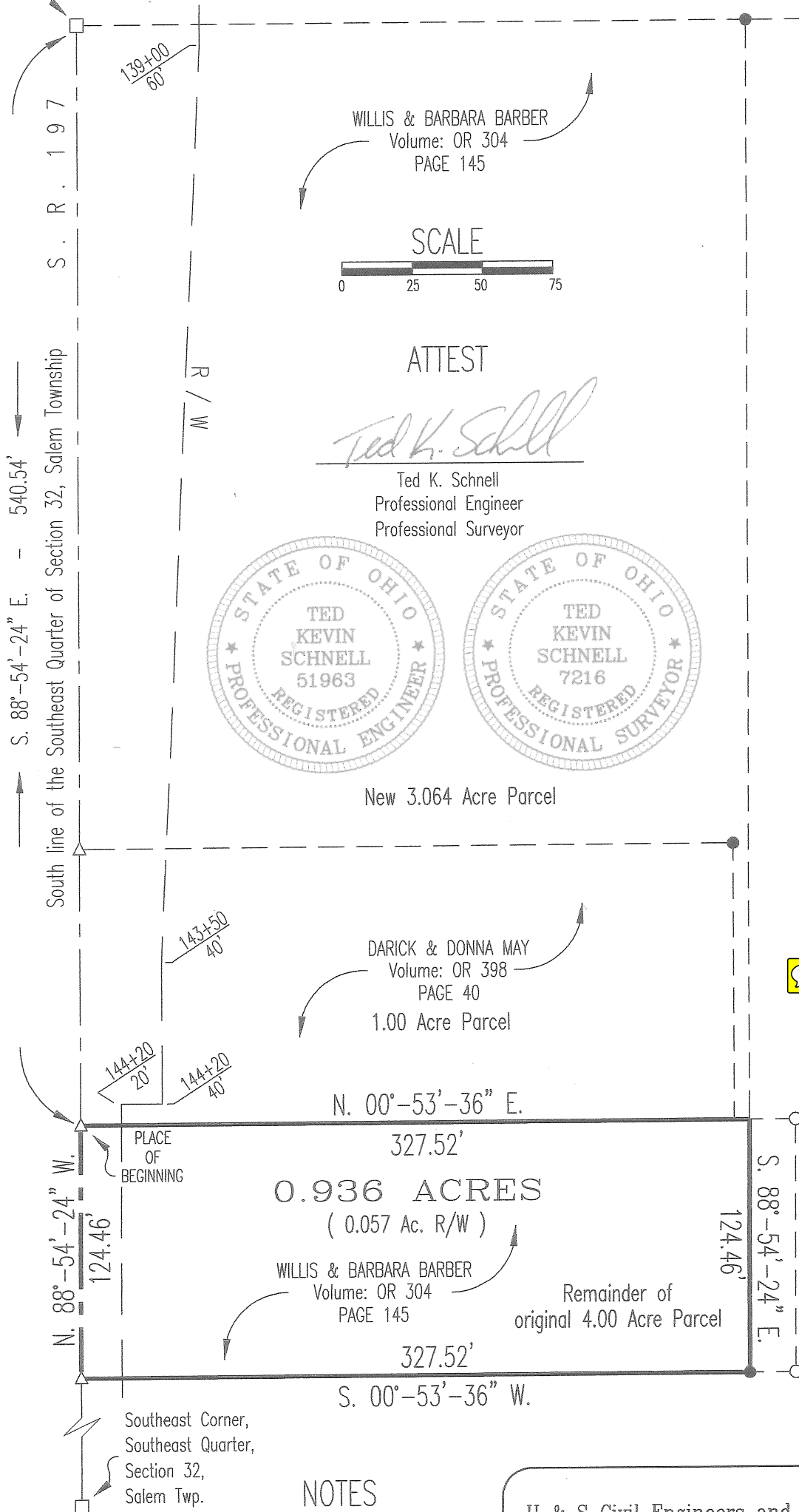

LOCATION PLAN

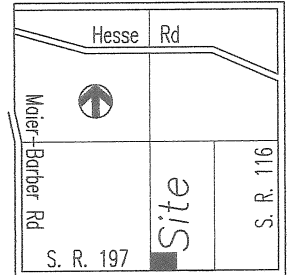

Section 32, Salem Twp.
Auglaize County, Ohio

ATTEST

Ted K. Schnell

Ted K. Schnell
Professional Engineer
Professional Surveyor

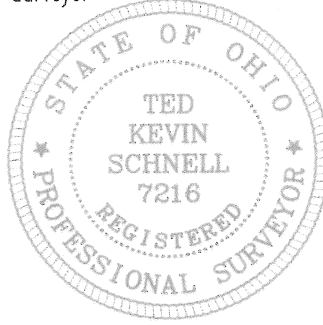
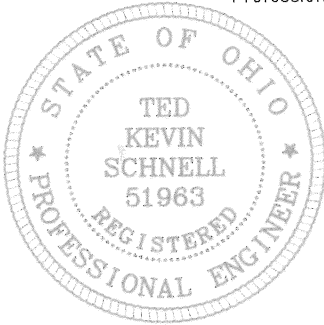

New 3.064 Acre Parcel

LEGEND

- Iron Pin (set)
- Iron Pin (found)
- △ Railroad Spike (found)
- Monument Box

Reference is made to a
Previous Survey by
Douglas Reinhart dated
October 11, 1978
See Survey Book D, Page 172



BARBER FAMILY FARM LLC
Volume: OR 606
Page: 180

SCALE

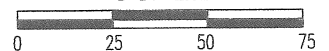

NOTES

The Basis of Bearings used for this Survey was determined
from the Auglaize County Engineer's Global Positioning Survey

This Survey Plat and Description is Recorded in Survey Book

R, Page R172, Auglaize County Engineer's Tax
Map Office.

H & S Civil Engineers and Land Surveyors

913 Fieldstone Court Wapakoneta, Ohio 45895

BARBER FAMILY FARM LLC
client

32
section

SALEM
township

AUGLAIZE
county

OHIO
state

05/08/12
date



H & S Civil Engineers and Land Surveyors

913 Fieldstone Court

Wapakoneta, Ohio 45895

Phone (419) 738-4758

Fax (419) 739-7631

email: hscivil@bright.net

Ted K. Schnell P.E., P.S.

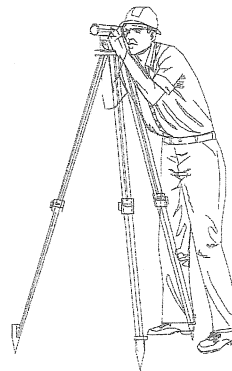

05/08/12

SURVEYOR'S DESCRIPTION 0.936 ACRE PARCEL

THIS DESCRIPTION REPRESENTS THE REMAINDER OF THE ORIGINAL 4.00 ACRE PARCEL OF WILLIS & BARBARA BARBER AFTER THE PROPOSED TRANSFER OF 3.064 ACRES TO THE BARBER FAMILY FARM LLC

The following described parcel of land is situated in the West Half of the Southeast Quarter of Section 32, Salem Township, Town-4-South, Range-4-East, Auglaize County, Ohio, and is more particularly described as follows:

Commencing for reference at a Monument Box located at the Southwest Corner of the Southeast Quarter of said Section 32, Salem Township;

Thence with a bearing of S. 88°-54'-24" E. along the South line of the Southeast Quarter of said Section 32, Salem Township, and the centerline of State Route 197, for a distance of 540.54 feet to a Railroad Spike (found) and the PLACE OF BEGINNING;

Thence with a bearing of N. 00°-53'-36" E. for a distance of 327.52 feet to a Point;

Thence with a bearing of S. 88°-54'-24" E. for a distance of 124.46 feet to an Iron Pin (found);

Thence with a bearing of S. 00°-53'-36" W. for a distance of 327.52 feet to a Railroad Spike (found);

Thence with a bearing of N. 88°-54'-24" W. along the South line of the Southeast Quarter of said Section 32, Salem Township, and the centerline of State Route 197, for a distance of 124.46 feet to a Railroad Spike (found) and the original PLACE OF BEGINNING.

Containing in all 0.936 Acres of land, of which, 0.057 Acre being previously dedicated for highway purposes. The above described tract of land is also subject to all other legal easements, reservations, or restrictions, if any, upon said premises. Previous Deed References: DEED VOLUME OR 304, PAGE 145, Auglaize County Recorder's Office.

This survey is to be referenced by a prior boundary survey performed by Douglas Reinhart on October 11, 1978, as is Recorded in Survey Book D, Page 172, Auglaize County Tax Map Office, however, the basis of bearings used for this survey is consistent with the Auglaize County Engineer's Global Positioning Survey.

PREPARED BY:



Ted K. Schnell
Professional Engineer
Professional Surveyor

