

9425 Sugar Creek Road
Harrod, Ohio 45850
Leland D. Yoakam, P.S. #7676
Phone (419) 230-5177

**CLIENT: PATTON
COUNTY: AUGLAIZE
TOWNSHIP: LOGAN
SECTION: 30
SURVEYED BY: LDY
SHEET 1 of 2**

TWP: 4 SOUTH
RANGE: 5 EAST
QUARTER: NW
DATE: 5-8-12

**PLAT OF A SURVEY
IN THE NW ¼ OF SECTION 30,
T-4-S, R-5-E, LOGAN TWP.,
AUGLAIZE COUNTY, OHIO**

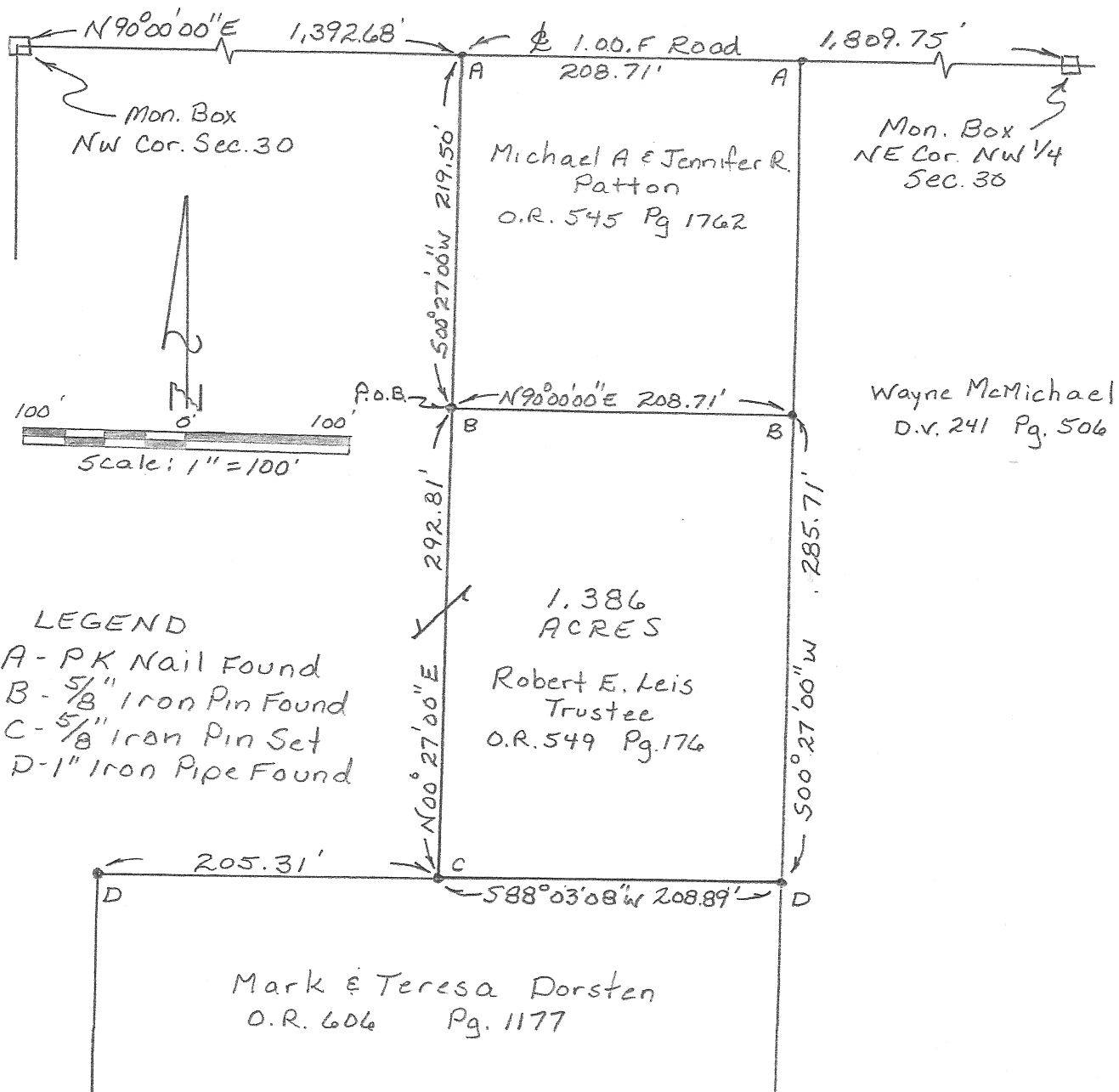

This plat represents a field survey performed in May, 2012. All markers are accurate as to material and location and are in place. All bearings refer to the centerline of Road I.O.O.F. as being N 90° 00' 00" E

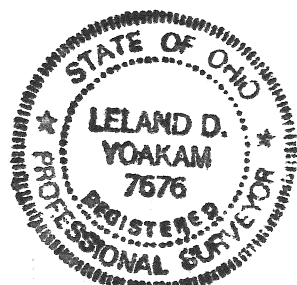

Leland D. Yoakam P.L.S. No. 7676

R-183

**YOAKAM
SURVEYING**
9425 Sugar Creek Road
Harrod, Ohio 45850
Leland D. Yoakam, P.S. #7676
Phone (419) 230-5177

**CLIENT: PATTON
COUNTY: AUGLAIZE
TOWNSHIP: LOGAN
SECTION: 30
SURVEYED BY: LDY
SHEET 2 of 2**

**TWP: 4 SOUTH
RANGE: 5 EAST
QUARTER: NW
DATE: 5-8-12**

The following described parcel of land is situated in the Northwest quarter of Section 30, Township 4 South, Range 5 East, Logan Township, Auglaize County, Ohio and is more particularly described as follows:

Commencing at a monument box marking the Northwest corner of Section 30, also being the centerline of I.O.O.F. Road;

thence with said centerline, N 90° 00' 00" E, a distance of 1,392.68 feet to a PK nail (found);

thence S 00° 27' 00" W, a distance of 219.50 feet to a 5/8 inch iron pin (found) at the POINT OF BEGINNING for the parcel to be described;

thence N 90° 00' 00" E, a distance of 208.71 feet to a 5/8 inch iron pin (found);

thence S 00° 27' 00" W, a distance of 285.71 feet to a 1 inch iron pipe (found);

thence S 88° 03' 08" W, a distance of 208.89 feet to a 5/8 inch iron pin (set);

thence N 00° 27' 00" E, a distance of 292.81 feet to the POINT OF BEGINNING containing 1.382 acres, more or less, subject to all easements of record. This description is based on a field survey performed in May, 2012 and was prepared by Leland D. Yoakam L.S. No. 7676. All markers are accurate as to material and location and are in place. All bearings refer to the centerline of I.O.O.F. Road as being N 90° 00' 00" E

Prior Deed: O.R. 549 Page 176

Leland D. Yoakam P.L.S. No. 7676