

St. Marys - Kossuth Road

## Kimberlea Barney Survey

Part of the south half of the west half of the  
southwest fractional quarter of Section 7,  
Town-5-South, Range-5-East,  
Moulton Township, Auglaize County, Ohio.

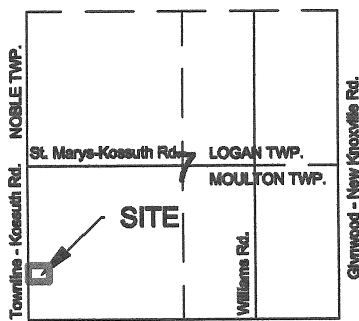
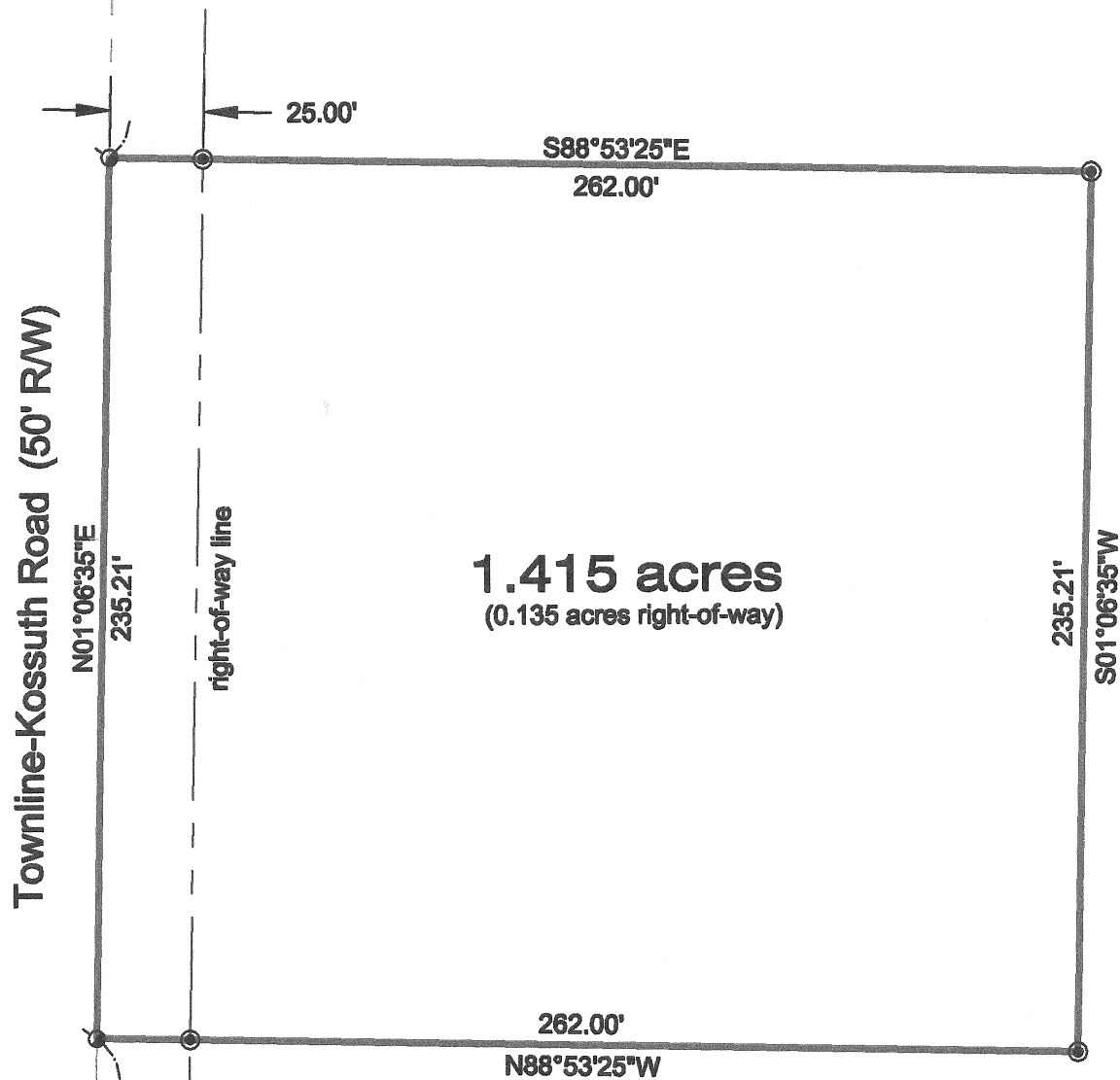

### LEGEND

- monument box (found)
- ⊙ 5/8" re-rod w/cap (set)
- ⊙ mag-nail (set)

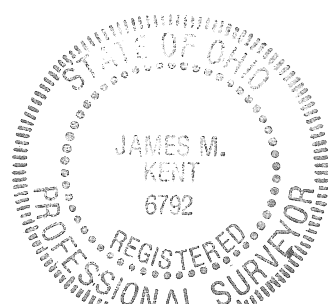

I hereby certify that this plat is representative of  
a field survey performed under my direct  
supervision on the date shown hereon.

James M. Kent, Professional Surveyor No. 6792

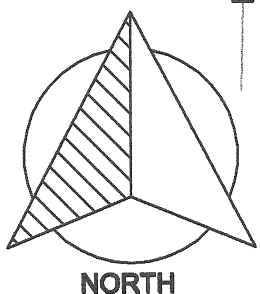

Basis of bearings is per Auglaize County GPS  
depicting the west line of the southwest quarter  
as N 01° 06' 35" E.

### GRAPHIC SCALE



( IN FEET )  
1 inch = 50 ft.

**kent surveying, inc.**  
AutoCAD ~ Elliott  
drawing #5293  
June 6, 2012

R-185

Kim Barney Survey

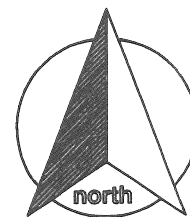

### SURVEYOR'S DESCRIPTION

scale:

Being a part of the south half of the southwest fractional quarter of Section 7, Town-5-South, Range-5-East, Moulton Township, Auglaize County, Ohio as evidenced by Official Record Volume 607, Page 1591 and more particularly described as follows:

Commencing for reference at a monument box (found) at the southwest corner of the southwest fractional quarter of Section 7 and the centerline intersection of Rapp Road and Townline-Kossuth Road; thence, N 01° 06' 35" E along the west line of the southwest fractional quarter and the legal centerline of Townline-Kossuth Road for a distance of 528.00 feet to a mag-nail (set), said nail being the **POINT OF BEGINNING** for the tract herein described;

thence, continuing N 01° 06' 35" E along the aforesaid west line and legal centerline for a distance of 235.21 feet to a mag-nail (set);

thence, S 88° 53' 25" E (passing through a 5/8" re-rod w/cap set on the east right-of-way line of Townline-Kossuth Road at a distance of 25.00 feet) for a total distance of 262.00 feet to a 5/8" re-rod w/cap (set);

thence, S 01° 06' 35" W for a distance of 235.21 feet to a 5/8" re-rod w/cap (set);

thence, N 88° 53' 25" W (passing through a 5/8" re-rod w/cap set on the east right-of-way line of Townline-Kossuth Road at a distance of 237.00 feet) for a total distance of 262.00 feet to the **POINT OF BEGINNING**, containing therein **1.415 acres**, of which 0.135 acres is road right-of-way. Subject to all easements and right-of-way of record at the time of the recording of this instrument. Basis of Bearings is per Auglaize County GPS depicting the west line of the southwest fractional quarter of Section 7 as bearing N 01° 06' 35" E. Prepared by James M. Kent, PS 6792 with reference herein made to a plat of survey; Kent Surveying, Inc. drawing #5293 dated June 6, 2012.

  
James M. Kent, PS 6792



CLIENT Kim Barney DATE 6-6-2012  
COUNTY AUGLAIZE TOWNSHIP MOULTON  
SECTION 7 T-5-S; R-5-E DRAWN BY JMK  
SHEET 1 OF 1 DWG. # 5293

 **kent surveying, inc.**  
P.O. Box 96 - 1750 Bellefontaine Street  
Wapakoneta, OH 45895  
419-738-5677 fax 419-738-7894

R-156