

SURVEY FOR BOB LITTLE

Steve & Susan Sidener
vol OR 472, pg 2684

Survey to establish the Southeast corner of the North half
of the Southwest Quarter of Section 20, Wayne Township
Town-5-South, Range-8-East, Auglaize County, Ohio

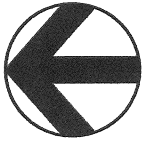

Northeast Corner,
Southwest Quarter,
Section 20, Wayne Twp

Iron Pin detected
in the Northeast
trunk of a tree
as set by Kent

Alan Van Horn
vol OR 92, pg 395

S. 01°-15'-56" W.

660.26'

Alan Van Horn
vol OR 44, page 408

S. 01°-15'-56" W.

660.26'

Alan Van Horn
vol OR 44, page 408

Iron Pin (set)
for this Survey
Southeast corner,
of the North half,
Southwest Quarter

LOCATION PLAN

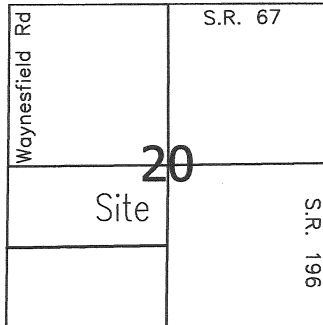

Section 20, Wayne Twp.
Auglaize County, Ohio

LEGEND

- Iron Pin (set)
- Iron Pin (found)
- ▲ Railroad Spike (found)
- Monument Box

Adjacent Surveys

Surveys by James Kent
Survey Book J, Pages 89 & 91

Survey by Bacon & Associates
Survey Book N, Page 716

Deed References

Robert E. Little
Volume: OR 201
Page: 742

ATTEST

Ted K. Schnell

Ted K. Schnell
Professional Engineer
Professional Surveyor

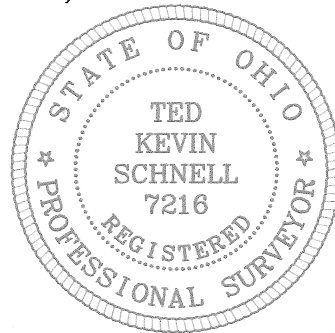
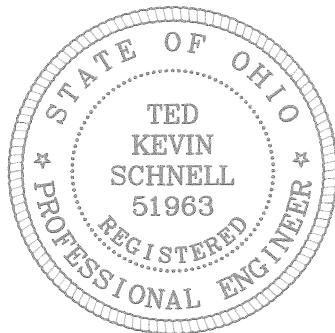

Alan Van Horn
vol OR 44, page 408

Village of Waynesfield
vol 134, page 720

William Pepple
vol OR 227, Page 923 & 926

Robert & Colene Spillman
vol OR 149, Page 41

S. 89°-26'-28" E.
1,324.39'

S. 89°-26'-28" E.
1,324.39'

RAILROAD
ABANDONED

Northwest Corner,
Southwest Quarter,
Section 20,
Wayne Twp.

WAYNESFIELD ROAD

The Basis of Bearings used for this Survey was
determined from Auglaize County Engineer Global Positioning

This Survey Plat and Description is Recorded in Survey Book
R, Page 377, Auglaize County Engineer's Tax
Map Office.

H & S Civil Engineers and Land Surveyors

913 Fieldstone Court Wapakoneta, Ohio 45895

BOB LITTLE
client

20
section

WAYNE
township

AUGLAIZE
county

OHIO
state

05/29/13
date



SCALE

0 100 200 300 400