

Monu. Box  
@ NW Corner  
Sec. 25

(basis of bearing)

S 89°52'31" W, 542.50'

Monu Box @  
N 1/4 Post  
Sec. 25

Scale:  
1" = 60'

N. Line NW 1/4 Sec. 25

Ⓢ Santa Fe-New Knoxville Rd.

### LEGEND:

- A ~ PK nail & shiner  
(set during  
previous survey)
- B ~ Capped 5/8" rebar (fd)

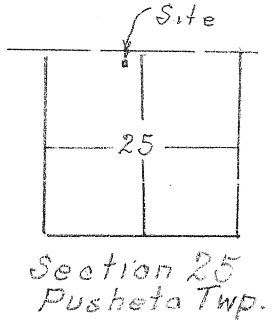

### DESCRIPTION

Being a parcel of land situate in the Northwest quarter of Section 25, T-6-S, R-6-E, Pusheta Township, Auglaize County, Ohio and more particularly described as follows:

Commencing at a stone found in a monument box found at the northeast corner of said Northwest quarter; thence S 89°52'31" W (basis of bearing - previous survey) with the north line of said Northwest quarter (also the centerline of Santa Fe-New Knoxville Road), 542.50 feet to a PK nail and shiner set during previous survey; thence S 00°54'57" W (passing through a capped 5/8 inch rebar found at 30.00 Feet), 267.00 feet to a capped 5/8 inch rebar found and the **PLACE OF BEGINNING**; thence N 89°52'31" E, 92.30 feet to a capped 5/8 inch rebar found; thence S 00°54'57" W, 80.00 feet to a capped 5/8 inch rebar found; thence S 89°52'31" W, 92.30 feet to a capped 5/8 inch rebar found; thence N 00°54'57" E, 80.00 feet to the **PLACE OF BEGINNING** containing 7382.78 square feet or 0.170 acre more or less and subject to all legal easements of record. Deed reference: OR 178, Pg. 218. Surveyed by: **KUCK and MORRISEY, LLC**, Richard D. Morrissey, L.S. No 6470 (Ohio)

Arthur & Kathleen FISHER, trustees  
OR 178 Pg 218

PLACE OF BEGINNING

Raymond &  
Linda FISHER  
OR 304 Pg 132  
Survey Book:  
L-98

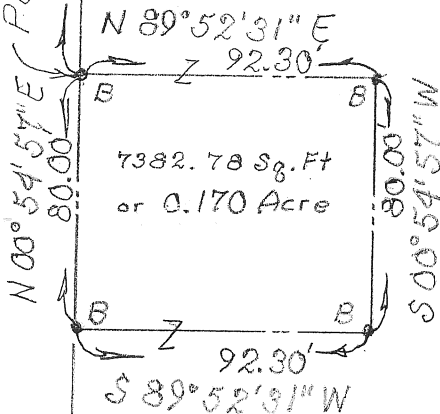

I hereby certify the accompanying map and survey, which it represents to be correct to best of my knowledge and belief. All rebar set and called for are topped with a plastic Peramark cap stamped:

KUCK & MORRISEY L.S. 6470

Survey Approved by R.D.M.  
on 6/5/13 R-380.

Date: 5/24/13

Richard D. Morrissey, L.S. No 6470 (Ohio)  
KUCK & MORRISEY, LLC.



Signature by a representative of the County Health Dept. denotes compliance with Health Regulations.  
Signed: \_\_\_\_\_ Date: \_\_\_\_\_

Signature by a representative of the Auglaize County Regional Planning Commission denotes approval of this plat.  
Signed: \_\_\_\_\_ Date: \_\_\_\_\_

Signature by a representative of City with 3 mile limit jurisdiction or Twp. Trustees or Village with zoning jurisdiction denotes approval of this plat. Signed: \_\_\_\_\_  
for political S. D. of: \_\_\_\_\_ Date: \_\_\_\_\_

Signature by a representative of the County Engineer's Dept. denotes that this plat meets tax map plat requirements.  
Signed: \_\_\_\_\_ Date: \_\_\_\_\_

KUCK and MORRISEY, LLC

CONSULTING ENGINEERS & SURVEYORS

LIMA, OHIO 45805

TELEPHONE & FAX 419-228-1735

2807 CHAPEL HILL DRIVE

Client Arthur & Kathleen FISHER

County Auglaize Twp. Pusheta Sec. 25

Drawn by RDM Scale 1"=60' Drwg. No. \_\_\_\_\_

Checked by rdm Date 5/24/13

Sheet 1 of 1

(T-6-S; R-6-E)

R-380