

LEGEND:

- △ A ~ Auglaize County Engineer's Monument @ SE Corner NE $\frac{1}{4}$, NE $\frac{1}{4}$, Sec. 24
- B ~ PK nail & shiner (set)
- C ~ Capped $\frac{5}{8}$ " rebar (set)
- D ~ $\frac{5}{8}$ " rebar (found)
- △ ~ Chiseled "X" in lid of Monu. Box @ SW Corner N $\frac{1}{2}$, NE $\frac{1}{4}$, Sec. 24

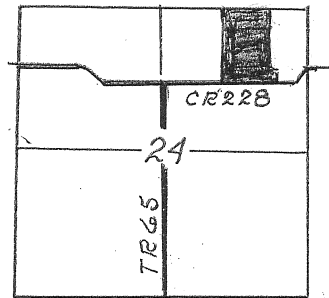

Scale: 1" = 200'

Section 24
T-4-S, R-4-E
Salem Township
Auglaize Co., Ohio

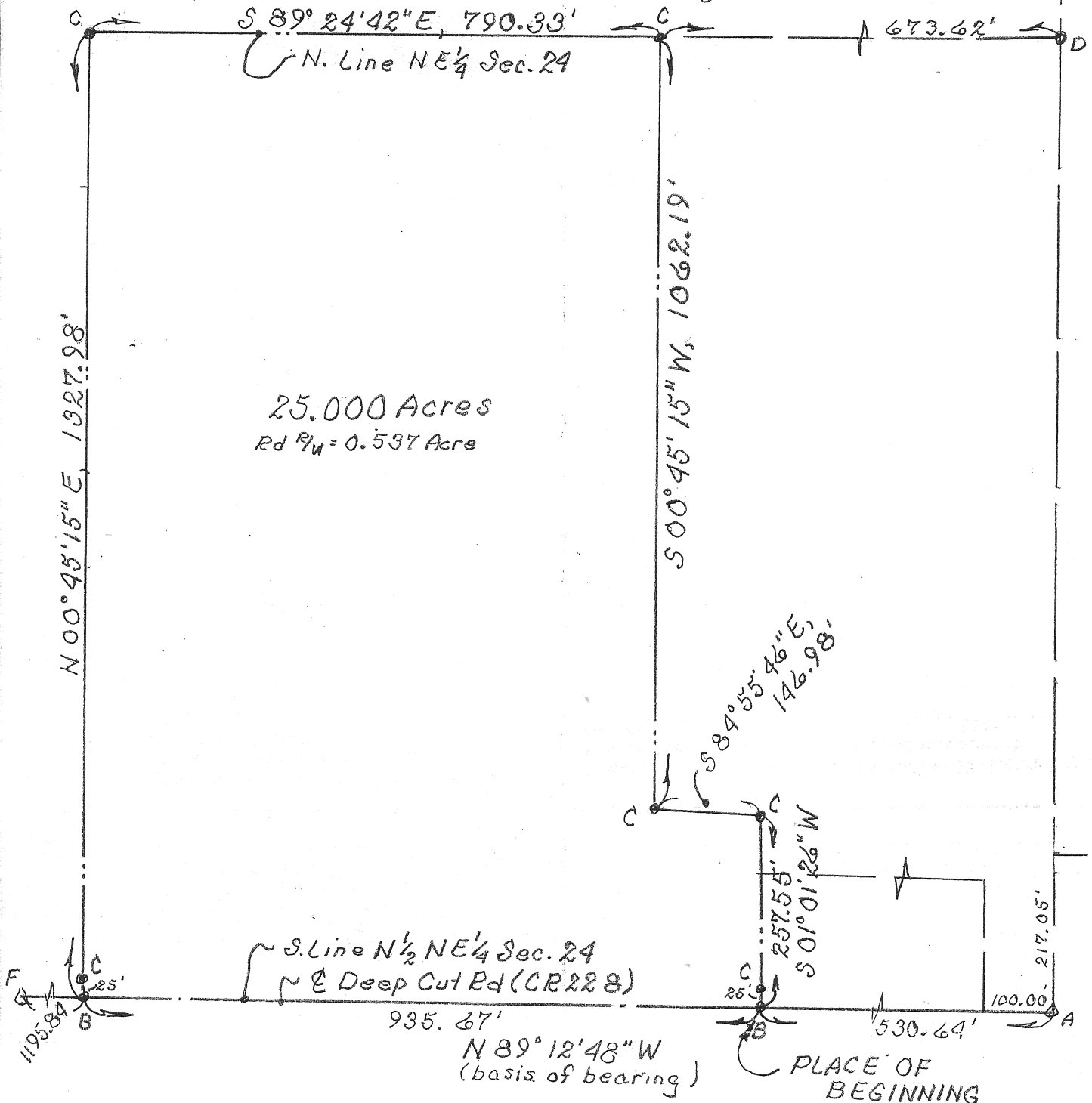

Signature by a representative of the County Health Dept. denotes compliance with Health Regulations.
Signed: _____ Date: _____

Signature by a representative of the Auglaize County Regional Planning Commission denotes approval of this plat.
Signed: _____ Date: _____

Signature by a representative of City with 3 mile limit jurisdiction or Twp. Trustees or Village with zoning jurisdiction denotes approval of this plat. Signed: _____
for political S. D. of: _____ Date: _____

Signature by a representative of the County Engineer's Dept. denotes that this plat meets tax map plat requirements.
Signed: William Rick Date: 9/25/13

KUCK and MORRISEY, LLC
CONSULTING ENGINEERS & SURVEYORS
LIMA, OHIO 43805
TELEPHONE & FAX 419-228-1735
2807 CHAPEL HILL DRIVE

Client MALO FARMS, Inc
County Auglaize Twp. Salem Sec. 24
Drawn by J RDM Scale 1"=200' Drwg. No. _____
Checked by rdm Date 9/21/13
Sheet 1 of 2
(T-4-S; R-4-E)

DESCRIPTION

Being a parcel of land situate in the north half of the Northeast Quarter of Section 24, T-4-S, R-4-E, Salem Township, Auglaize County, Ohio and more particularly described as follows:

Commencing at an Auglaize County Engineer's Monument assembly found at the southeast corner of said north half of said Northeast quarter of said Section 24; thence N 89°12'48" W (basis of bearing - previous survey) with the south line of said north half (also the centerline of Deep Cut Road - CR 228), 530.64 feet to a PK nail and shiner set and the **PLACE OF BEGINNING** thence continuing N 89°12'48" W with said south line and centerline, 935.67 feet to a PK nail and shiner set; thence N 00°45'15" E (passing through a capped 5/8 inch rebar set at 25.00 feet), 1,327.98 feet to a capped 5/8 inch rebar set on the north line of said Northeast quarter of said Section 24; thence S 89°24'42" E with said north line, 790.33 feet to a capped 5/8 inch rebar set; thence S 00°45'15" W, 1,062.19 feet to a capped 5/8 inch rebar set; thence S 84°55'46" E, 146.98 feet to a capped 5/8 inch rebar set; thence S 01°01'26" W (passing through a capped 5/8 inch rebar set at 232.55 feet), 257.55 feet to the **PLACE OF BEGINNING** containing 25.000 acres more or less and subject to all highway and other legal easements of record. Deed reference: OR 60, Page 145.

Surveyed by: **KUCK and MORRISEY, LLC**, Richard D. Morrissey, L.S. 6470 (Ohio).

I hereby certify the accompanying map and survey, which it represents to be correct to best of my knowledge and belief. All rebar set and called for are topped with a plastic Peramark cap stamped:

KUCK & MORRISEY L.S. 6470

Date: 9/22/13

Richard D. Morrissey, L.S. 6470 (Ohio)
KUCK & MORRISEY, LLC



Signature by a representative of the County Health Dept. denotes compliance with Health Regulations.
Signed: _____ Date _____

Signature by a representative of the Auglaize County Regional Planning Commission denotes approval of this plat.
Signed: _____ Date _____

Signature by a representative of City with 3 mile limit jurisdiction or Twp. Trustees or Village with zoning jurisdiction denotes approval of this plat. Signed: _____
for political S. D. of: _____ Date _____

Signature by a representative of the County Engineer's Dept. denotes that this plat meets tax map plat requirements.
Signed: Kathleen Duck Date 9/25/13

KUCK and MORRISEY, LLC
CONSULTING ENGINEERS & SURVEYORS
LIMA, OHIO 45805
TELEPHONE & FAX 419-228-1735
2807 CHAPEL HILL DRIVE

Client MALO FARMS, Inc
County Auglaize Twp. Salem Sec. 24
Drawn by J RDM Scale 1"=200' Drwg. No. _____
Checked by rdm Date 9/21/13
Sheet 2 of 2
(T-4-S; R-4-E)

R-L1102