

Robert M. Davis to Santa Fe Christian Union Church

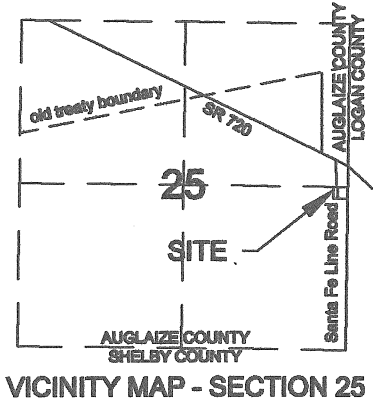

LEGEND

- △ Railroad Spike (found)
- ⊙ 5/8" Re-rod w/cap (set)
- 5/8" Re-rod w/cap (found)
- Monument Box (found)
- ⊙ Mag-Nail (set)

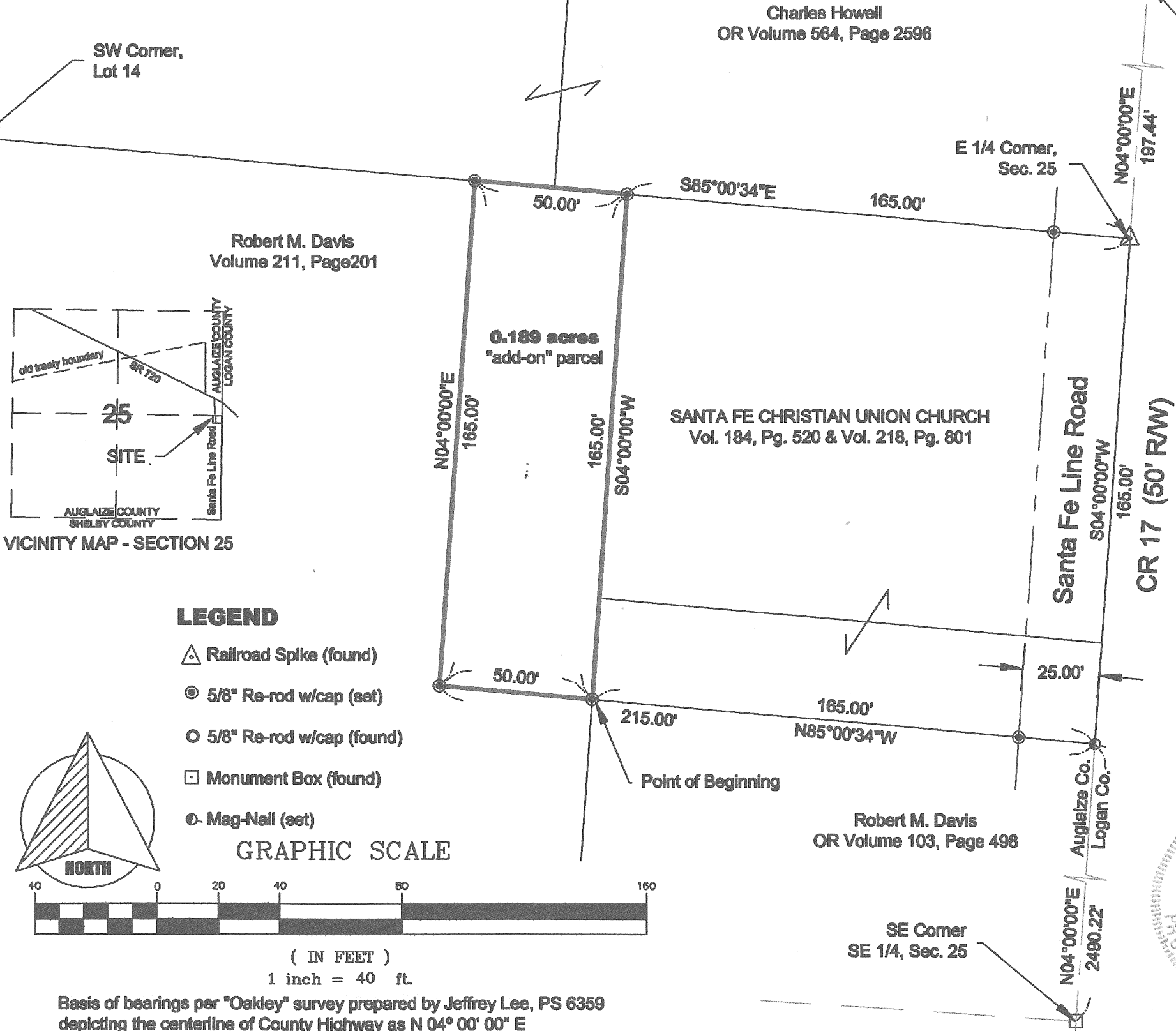
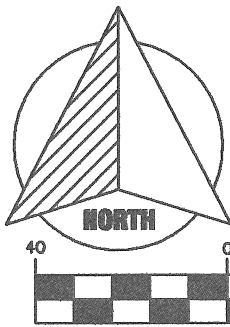

GRAPHIC SCALE

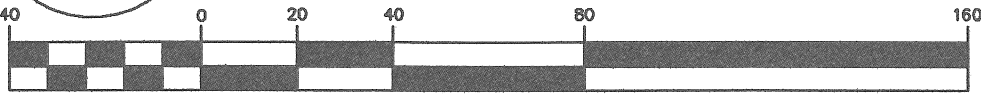

( IN FEET )  
1 inch = 40 ft.

Basis of bearings per "Oakley" survey prepared by Jeffrey Lee, PS 6359 depicting the centerline of County Highway as N 04° 00' 00" E

Charles Howell  
OR Volume 564, Page 2596

Robert M. Davis  
Volume 211, Page 201

SANTA FE CHRISTIAN UNION CHURCH  
Vol. 184, Pg. 520 & Vol. 218, Pg. 801

Robert M. Davis  
OR Volume 103, Page 498

0.46' west of centerline

NW Corner of Board of Trustees  
Grace Chapel Christian Union Church  
of Santa Fe ~ Volume 381, Page 32

Being a part of the southeast quarter of Section 25, Town-6-South, Range -7-East, Clay Township, Auglaize County, Ohio as evidenced by Deed Volume 211, Page 201 (Parcel Number A0102501000) and more particularly described as follows:

Commencing for reference at a monument box (found) at the southeast corner of the southeast quarter of Section 25 and the legal centerline of Santa Fe Line Road; thence, N 04° 00' 00" E along the east line of the aforesaid southeast quarter and the aforesaid legal centerline for a distance of 2490.22 feet to a mag-nail (set); thence, N 85° 00' 34" W for a distance of 165.00 feet to a 5/8" re-rod w/cap (set), said re-rod being the POINT OF BEGINNING for the parcel herein described;

thence, continuing N 85° 00' 34" W for a distance of 50.00 feet to a 5/8" re-rod w/cap (set);  
thence, N 04° 00' 00" E for a distance of 165.00 feet to a 5/8" re-rod w/cap (set);  
thence, S 85° 00' 34" E for a distance of 50.00 feet to a 5/8" re-rod w/cap (set);  
thence, S 04° 00' 00" W for a distance of 165.00 feet to the POINT OF BEGINNING, containing therein 0.189 acres. The above described parcel is an "add-on", and shall adhere to all zoning and subdivision regulations in regard to improvements. Subject to all easements and right-of-way of record at the time of the recording of this instrument. Prepared by James M. Kent, PS 6793 with reference herein made to a plat of survey; Kent Surveying, Inc. drawing #5465 dated November 5, 2013.

I hereby certify that this plat is representative of a field survey, performed under my direct supervision.

James M. Kent, Professional Surveyor No. 6792

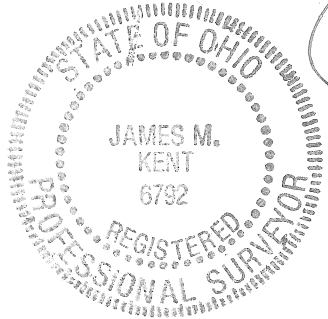

**kent surveying, Inc.**  
AutoCAD ~ Santa Fe Christian Union  
drawing # 5465  
November 5, 2013