

**YOAKAM
SURVEYING**
9425 Sugar Creek Road
Harrod, Ohio 45850
Leland D. Yoakam, P.S. #7676
Phone (419) 230-5177

CLIENT: MALO FARMS
COUNTY: AUGLAIZE
TOWNSHIP: SALEM
SECTION: 23
SURVEYED BY: LDY
SHEET 1 of 3

TWP: 4 SOUTH
RANGE: 4 EAST
QUARTER: NW
DATE: 3-7-14

PLAT OF A SURVEY
IN THE NW 1/4 OF SECTION 23
T-4-S, R-4-E, SALEM TWP.
AUGLAIZE COUNTY, OHIO

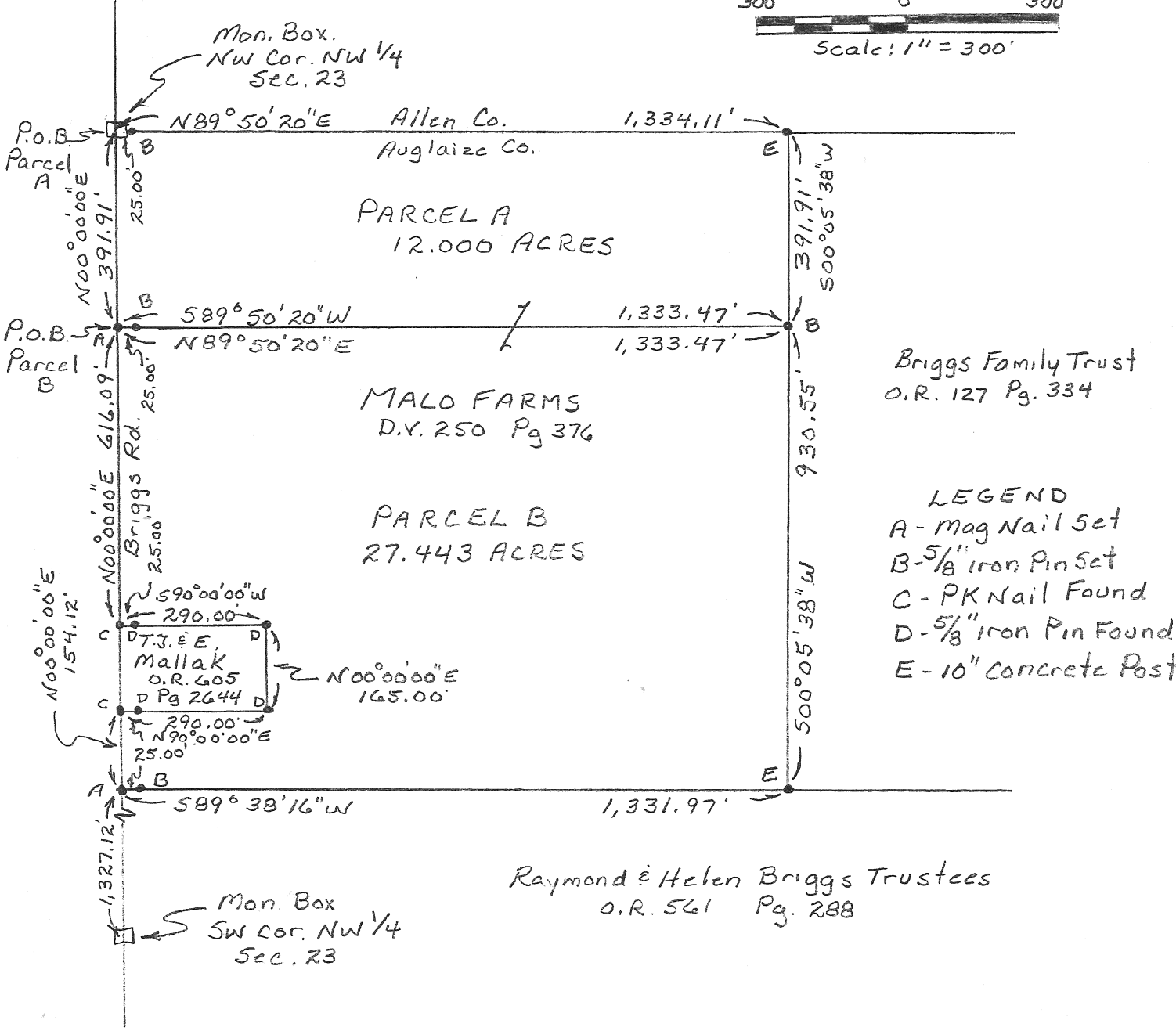
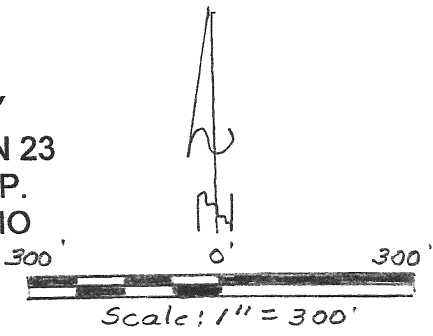

This plat represents a field survey performed in March, 2014. All bearings refer to the west line of the northwest quarter of Section 23 as being N 00° 00' 00" E

Leland D. Yoakam
Leland D. Yoakam P.L.S. No. 7676



Auglaize Co. Tax Map
Survey Book R 540

**YOAKAM
SURVEYING**
9425 Sugar Creek Road
Harrod, Ohio 45850
Leland D. Yoakam, P.S. #7676
Phone (419) 230-5177

**CLIENT: MALO FARMS
COUNTY: AUGLAIZE
TOWNSHIP: SALEM
SECTION: 23
SURVEYED BY: LDY
SHEET 2 of 3**

**TWP: 4 SOUTH
RANGE: 4 EAST
QUARTER: NW
DATE: 3-7-14**

PARCEL A

The following described parcel of land is situated in the northwest quarter of Section 23, Township 4 South, Range 4 East, Salem Township, Auglaize County, Ohio and is more particularly described as follows:

Beginning at a monument box marking the northwest corner of the northwest quarter of Section 23 also being the centerline of Briggs Road;

thence with the north line of said northwest quarter, N 89° 50' 20" E, a distance of 1,334.11 feet to a ten inch concrete post (found) passing at 25.00 feet a 5/8 inch iron pin (set);

thence S 00° 05' 38" W, a distance of 391.91 feet to a 5/8 inch iron pin (set);

thence with a new division line S 89° 50' 20" W, a distance of 1,333.47 feet to a mag nail (set) in the centerline of Briggs Road, passing at 1,308.47 feet a 5/8 inch iron pin (set);

thence with the centerline of Briggs Road N 00° 00' 00" E, a distance of 391.91 feet to the POINT OF BEGINNING containing 12.000 acres, more or less, subject to all legal highways and easements of record. This description is based on a field survey performed in March, 2014 and was prepared by Leland D. Yoakam L.S. No. 7676. All markers are accurate as to material and location and are in place. All bearings refer to the west line of the northwest quarter of Section 23 as being N 00° 00' 00" E

Prior Deed: Deed Volume 250 Page 376

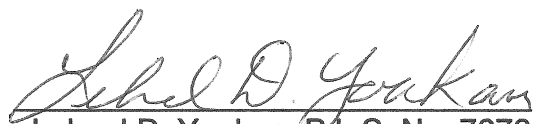
Leland D. Yoakam P.L.S. No. 7676

R-541

**YOAKAM
SURVEYING**
9425 Sugar Creek Road
Harrod, Ohio 45850
Leland D. Yoakam, P.S. #7676
Phone (419) 230-5177

**CLIENT: MALO FARMS
COUNTY: AUGLAIZE
TOWNSHIP: SALEM
SECTION: 23
SURVEYED BY: LDY
SHEET 3 of 3**

**TWP: 4 SOUTH
RANGE: 4 EAST
QUARTER: NW
DATE: 3-7-14**

PARCEL B

The following described parcel of land is situated in the northwest quarter of Section 23, Township 4 South, Range 4 East, Salem Township, Auglaize County, Ohio and is more particularly described as follows:

Commencing at a monument box marking the northwest corner of the northwest quarter of Section 23 also being the centerline of Briggs Road;

thence with the centerline of Briggs Road S 00° 00' 00" W, a distance of 391.91 feet to a mag nail (set) at the POINT OF BEGINNING for the parcel to be described;

thence with a new division line N 89° 50' 20" E, a distance of 1,333.47 feet to a 5/8 inch iron pin (set) passing at 25.00 feet a 5/8 inch iron pin (set);

thence S 00° 05' 38" W, a distance of 930.55 feet to a ten inch concrete post (found);

thence S 89° 38' 16" W, a distance of 1,331.97 feet to a mag nail (set) in the centerline of Briggs Road passing at 1,306.97 feet a 5/8 inch iron pin (set);

thence with the centerline of Briggs Road N 00° 00' 00" E, a distance of 154.12 feet to a PK nail (found);

thence N 90° 00' 00" E, a distance of 290.00 feet to a 5/8 inch iron pin (found) passing at 25.00 feet a 5/8 inch iron pin (found);

thence N 00° 00' 00" E, a distance of 165.00 feet to a 5/8 inch iron pin (found);

thence S 90° 00' 00" W, a distance of 290.00 feet to a PK nail (found) in the centerline of Briggs Road passing at 265.00 feet a 5/8 inch iron pin (found);

thence with the centerline of Briggs Road N 00° 00' 00" E, a distance of 616.09 feet to the POINT OF BEGINNING containing 27.443 acres, more or less, subject to all legal highways and easements of record. This description is based on a field survey performed in March, 2014 and was prepared by Leland D. Yoakam L.S. No. 7676. All markers are accurate as to material and location and are in place. All bearings refer to the west line of the northwest quarter of Section 23 as being N 00° 00' 00" E

Prior Deed: Deed Volume 250 Page 376

Leland D. Yoakam P.L.S. No. 7676

R-542