

9425 Sugar Creek Road
Harrod, Ohio 45850
Leland D. Yoakam, P.S. #7676
Phone (419) 230-5177

**TWP: 4 SOUTH
RANGE: 5 EAST
QUARTER: NW
DATE: 3-7-14**

300' 300'

Scale: 1" = 300'

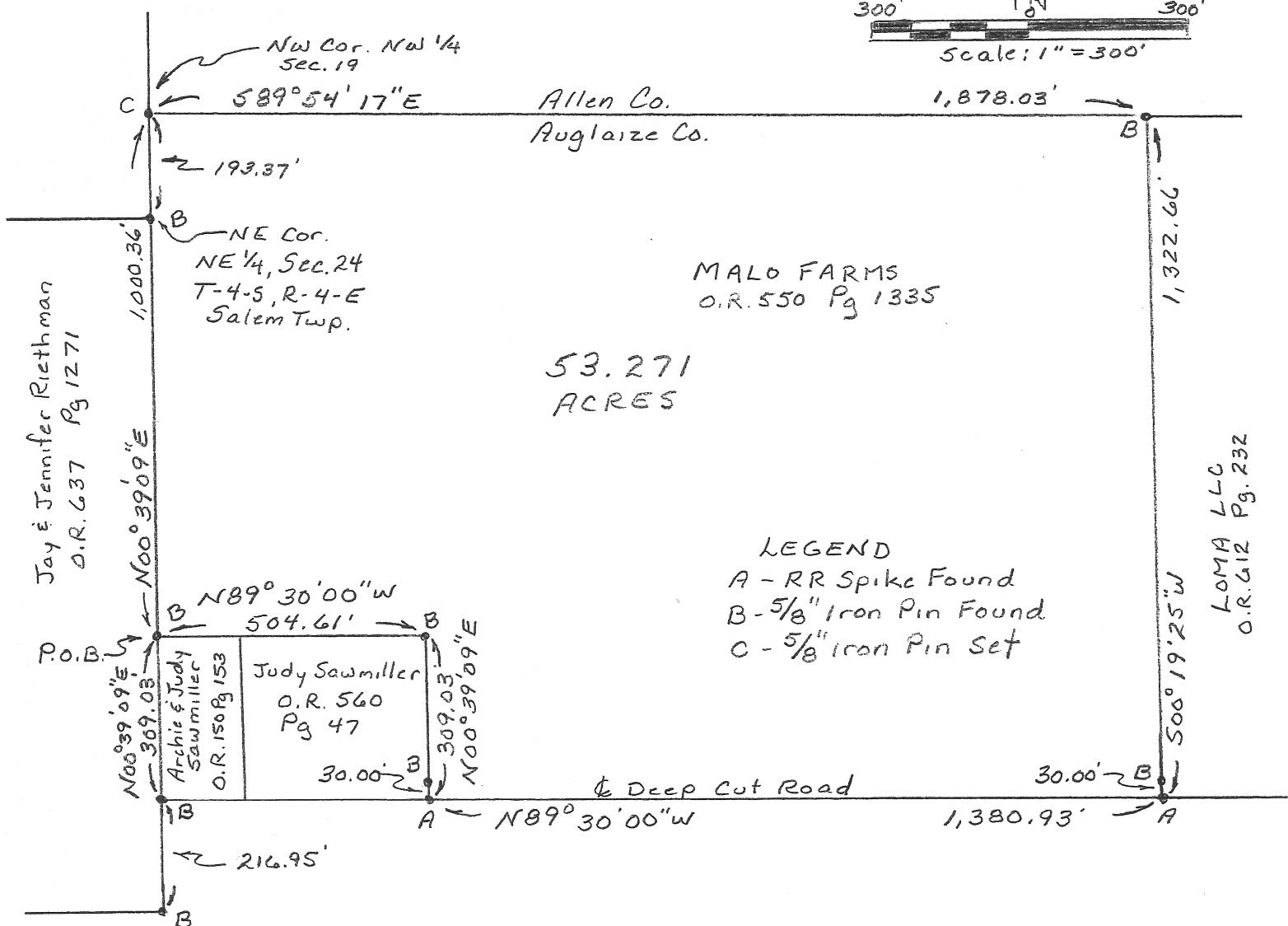

This plat represents a field survey performed in March, 2014. All bearings refer to the west line of the northwest quarter of Section 19 as being N 00° 39' 09" E

Leland D. Yoakam P.L.S. No. 7676

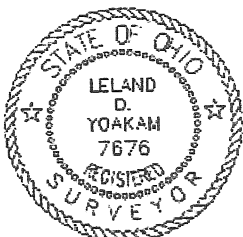

Auglaize Co. Tax Map
Survey Book R 543

**YOAKAM
SURVEYING**

**9425 Sugar Creek Road
Harrod, Ohio 45850
Leland D. Yoakam, P.S. #7676
Phone (419) 230-5177**

**CLIENT: MALO FARMS
COUNTY: AUGLAIZE
TOWNSHIP: LOGAN
SECTION: 19
SURVEYED BY: LDY
SHEET 2 of 2**

**TWP: 4 SOUTH
RANGE: 5 EAST
QUARTER: NW
DATE: 3-7-14**

The following described parcel of land is situated in the northwest quarter of Section 19, Township 4 South, Range 5 East, Logan Township, Auglaize County, Ohio and is more particularly described as follows:

Commencing at a 5/8 inch iron pin (found) marking the intersection of the centerline of Deep Cut Road with the west line of the northwest quarter of Section 19;

thence with the west line of said northwest quarter N 00° 39' 09" E, a distance of 309.03 feet to a 5/8 inch iron pin (found) at the POINT OF BEGINNING for the parcel to be described;

thence continuing with the west line of the northwest quarter of Section 19, N 00° 39' 09" E, a distance of 1,000.36 feet to a 5/8 inch iron pin (set) at the northwest corner of the northwest quarter of Section 19 passing at 806.99 feet a 5/8 inch iron pin (found);

thence S 89° 54' 17" E, a distance of 1,878.03 feet to a 5/8 inch iron pin (found);

thence S 00° 19' 25" W, a distance of 1,322.66 feet to a railroad spike (found) in the centerline of Deep Cut Road passing at 1,292.66 feet a 5/8 inch iron pin (found);

thence with the centerline of Deep Cut Road N 89° 30' 00" W, a distance of 1,380.93 feet to a railroad spike (found);

thence N 00° 39' 09" E, a distance of 309.03 feet to a 5/8 inch iron pin (found) passing at 30.00 feet a 5/8 inch iron pin (found);

thence N 89° 30' 00" W, a distance of 504.61 feet to the POINT OF BEGINNING containing 53.271 acres, more or less, subject to all legal highways and easements of record. This description is based on a field survey performed in March, 2014 and was prepared by Leland D. Yoakam L.S. No. 7676. All markers are accurate as to material and location and are in place. All bearings refer to the west line of the northwest quarter of Section 19 as being N 00° 39' 09" E

Prior Deed: O.R. 550 Page 1335

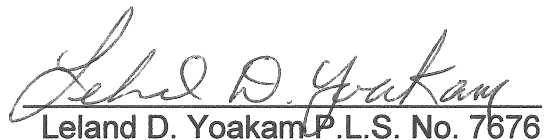
Leland D. Yoakam P.L.S. No. 7676

R-544