

**YOAKAM
SURVEYING**
9425 Sugar Creek Road
Harrod, Ohio 45850
Leland D. Yoakam, P.S. #7676
Phone (419) 230-5177

**CLIENT: MACK
COUNTY: AUGLAIZE
TOWNSHIP: LOGAN
SECTION: 19
SURVEYED BY: LDY
SHEET 1 of 2**

**TWP: 4 SOUTH
RANGE: 5 EAST
QUARTER: NW
DATE: 3-22-14**

**PLAT OF A SURVEY
IN THE NW 1/4 OF SECTION 19
T-4-S, R-5-E, LOGAN TWP.
AUGLAIZE COUNTY, OHIO**

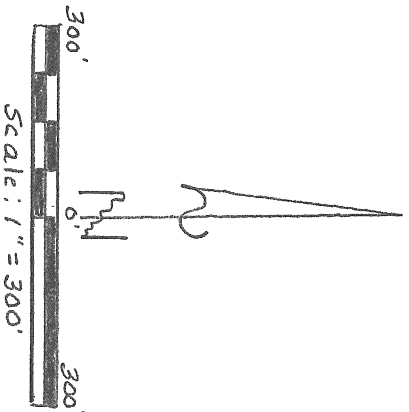

LEGEND
A - mag Nail Set
B - 5/8" Iron Pin Set
C - 5/8" Iron Pin Found
D - RR Spike Found

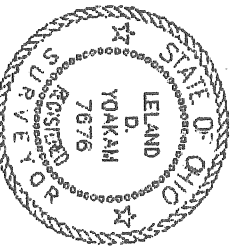
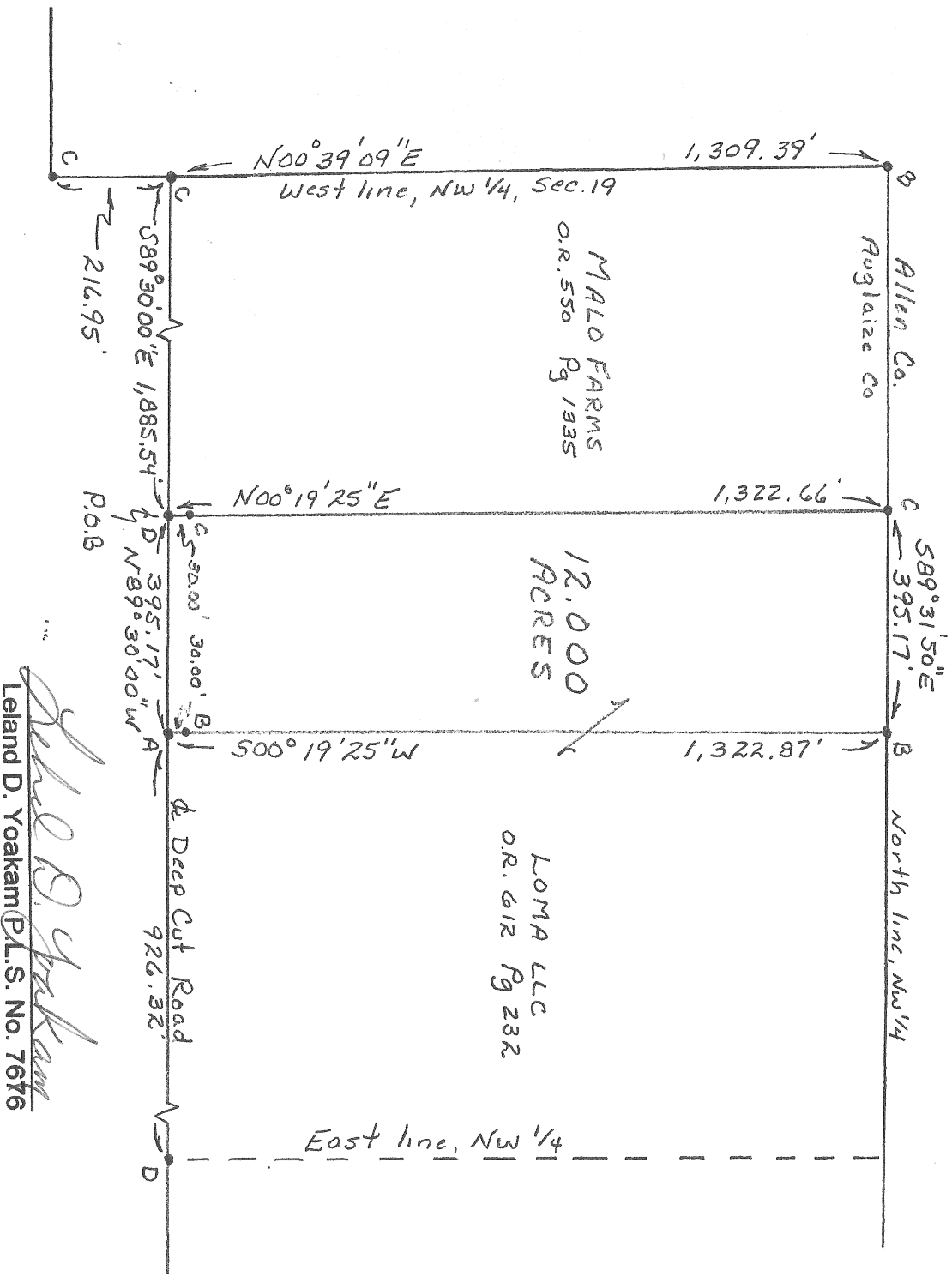

This plat represents a field survey performed in March, 2014. All bearings refer to the west line of the northwest quarter of Section 19 as being N 00° 39' 09 E

**YOAKAM
SURVEYING**
9425 Sugar Creek Road
Harrod, Ohio 45850
Leland D. Yoakam, P.S. #7676
Phone (419) 230-5177

CLIENT: MACK
COUNTY: AUGLAIZE
TOWNSHIP: LOGAN
SECTION: 19
SURVEYED BY: LDY
SHEET 2 of 2

TWP: 4 SOUTH
RANGE: 5 EAST
QUARTER: NW
DATE: 3-22-14

The following described parcel of land is situated in the northwest quarter of Section 19, Township 4 South, Range 5 East, Logan Township, Auglaize County, Ohio and is more particularly described as follows:

Commencing at a 5/8 inch iron pin (found) marking the intersection of the west line of the northwest quarter of Section 19 with the centerline of Deep Cut Road; thence with the centerline of Deep Cut Road, S 89° 30' 00" E, a distance of 1,885.54 feet to a railroad spike (found) at the POINT OF BEGINNING for the parcel to be described;

thence N 00° 19' 25" E, a distance of 1,322.66 feet to a 5/8 inch iron pin (found) in the north line of the northwest quarter of Section 19 passing at 30.00 feet a 5/8 inch iron pin (found);

thence with said north line S 89° 31' 50" E, a distance of 395.17 feet to a 5/8 inch iron pin (set);

thence S 00° 19' 25" W, a distance of 1,322.87 feet to a mag nail (set) in the centerline of Deep Cut Road passing at 1,292.87 feet a 5/8 inch iron pin (set);

thence with the centerline of Deep Cut Road N 89° 30' 00" W, a distance of 395.17 feet to the POINT OF BEGINNING containing 12.000 acres, more or less, subject to all legal highways and easements of record. This description is based on a field survey performed in March, 2014. All markers are accurate as to material and location and are in place. All bearings refer to the west line of the northwest quarter of Section 19 as being N 00° 39' 09" E
Prior Deed: O.R. 612 Page 232

Leland D. Yoakam P.L.S. No. 7676

R-553