

**YOAKAM**  
**SURVEYING**  
 9425 Sugar Creek Road  
 Harrod, Ohio 45850  
 Leland D. Yoakam, P.S. #7676  
 Phone (419) 230-5177

CLIENT: MACK  
 COUNTY: AUGLAIZE  
 TOWNSHIP: LOGAN  
 SECTION: 19  
 SURVEYED BY: LDY  
 SHEET 1 of 2

TWP: 4 SOUTH  
 RANGE: 5 EAST  
 QUARTER: NW  
 DATE: 3-22-14

PLAT OF A SURVEY  
 IN THE NW ¼ OF SECTION 19  
 T-4-S, R-5-E, LOGAN TWP.  
 AUGLAIZE COUNTY, OHIO

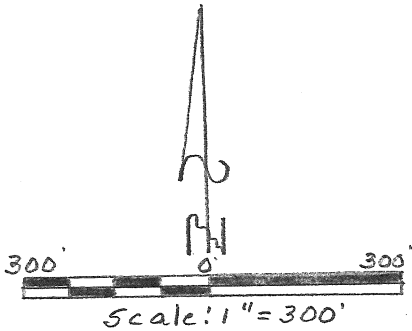

- LEGEND  
 A- Mag Nail Set  
 B- 5/8" Iron Pin Set  
 C- 5/8" Iron Pin Found  
 D- RR Spike Found

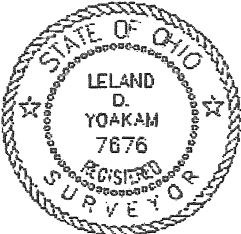
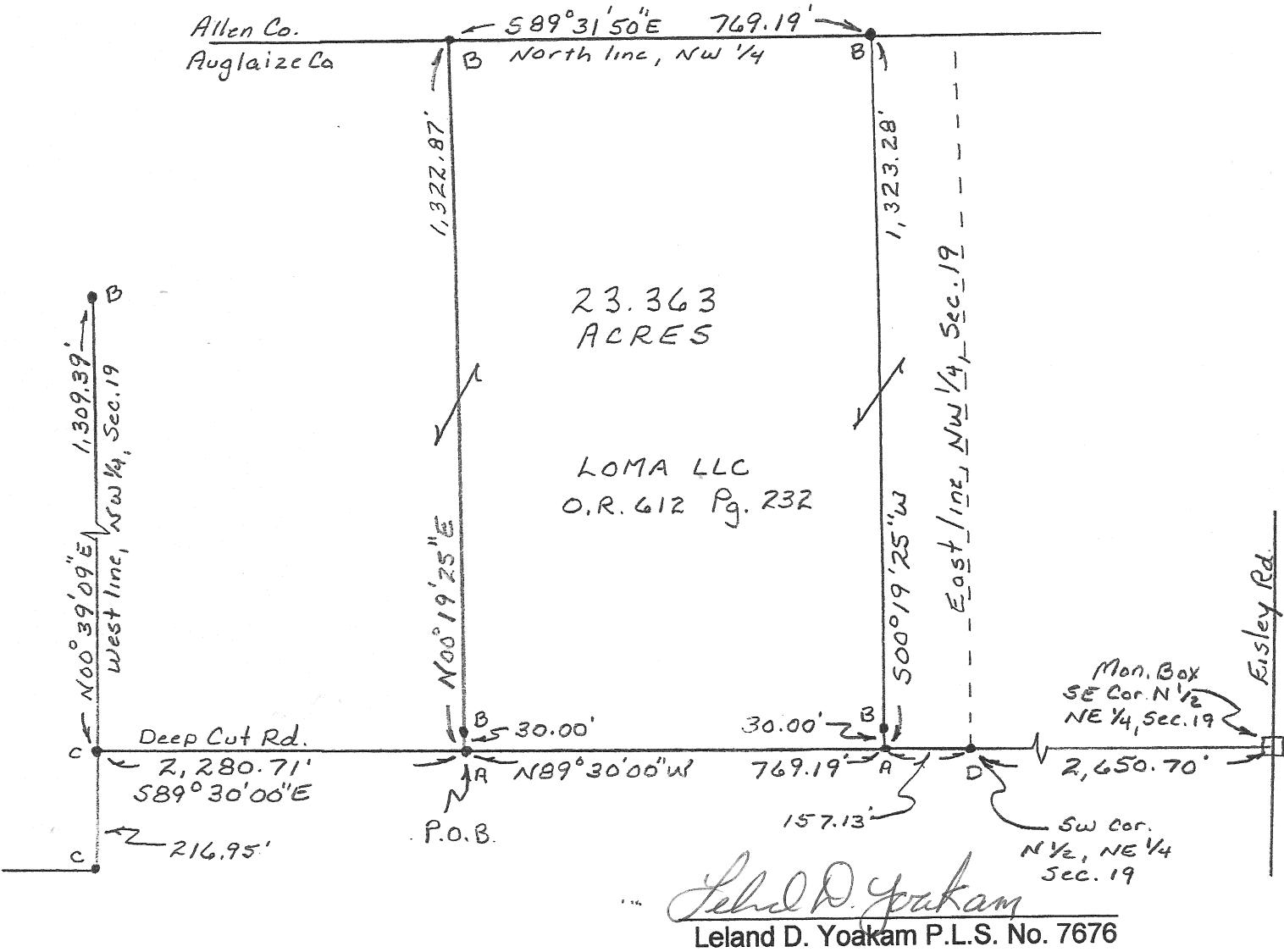

This plat represents a field survey performed in March, 2014. All bearings refer to the west line of the northwest quarter of Section 19 as being N 00° 39' 09 E

**YOAKAM  
SURVEYING**

**9425 Sugar Creek Road  
Harrod, Ohio 45850  
Leland D. Yoakam, P.S. #7676  
Phone (419) 230-5177**

**CLIENT: MACK  
COUNTY: AUGLAIZE  
TOWNSHIP: LOGAN  
SECTION: 19  
SURVEYED BY: LDY  
SHEET 2 of 2**

**TWP: 4 SOUTH  
RANGE: 5 EAST  
QUARTER: NW  
DATE: 3-22-14**

The following described parcel of land is situated in the northwest quarter of Section 19, Township 4 South, Range 5 East, Logan Township, Auglaize County, Ohio and is more particularly described as follows:

Commencing at a 5/8 inch iron pin (found) marking the intersection of the west line of the northwest quarter of Section 19 with the centerline of Deep Cut Road;

thence with the centerline of Deep Cut Road, S 89° 30' 00" E, a distance of 2,280.71 feet to a mag nail (set) at the POINT OF BEGINNING for the parcel to be described;

thence N 00° 19' 25" E, a distance of 1,322.87 feet to a 5/8 inch iron pin (set) passing at 30.00 feet a 5/8 inch iron pin (set);

thence with the north line of the northwest quarter of Section 19, S 89° 31' 50" E, a distance of 769.19 feet to a 5/8 inch iron pin (set);

thence S 00° 19' 25" W, a distance of 1,323.28 feet to a mag nail (set) in the centerline of Deep Cut Road passing at 1,293.28 feet a 5/8 inch iron pin (set);

thence with the centerline of Deep Cut Road N 89° 30' 00" W, a distance of 769.19 feet to the POINT OF BEGINNING containing 23.363 acres, more or less, subject to all legal highways and easements of record. This description is based on a field survey performed in March, 2014 and was prepared by Leland D. Yoakam L.S. No. 7676. All markers are accurate as to material and location and are in place. All bearings refer to the west line of the northwest quarter of Section 19 as being N 00° 39' 09" E

Prior Deed: O.R. 612 Page 232

  
Leland D. Yoakam P.L.S. No. 7676

R-SSS